Gettysburg Compiler.

93RD YEAR | GETTYSBURG, PA., WEDNESDAY, NOVEMBER 9, 1910 | NO. 12

PERSONALLY CONDUCTED

ALONG THE LINES OF INDIVIDUAL HAPPENINGS.

Comings and Goings, Social Events and Other Items of Interest.

—The Baltimore excursion last Saturday, run by Washington Camp 414, P. O. S. of A., of Gettysburg, carried a total of 752 persons, the largest from this place in a long while. 404 tickets were sold in this place, over 100 between Fairfield and here and balance down the road.

—Clotilda Myrick, the ten year old daughter of Mr. and Mrs. J. A. Wyrick is recovering nicely from a successful operation at the Maryland General Hospital for the removal of adanoids.

—The Gettysburg School Board at their last meeting directed Truant Officer Utz to strictly enforce the compulsory attendance law by arresting parents where they neglect to see to it that their children attend school.

—Mr. and Mrs. Emanuel Weikert of Cumberland township, celebrated last Wednesday the 57th anniversary of their marriage.

—Mr. and Mrs. Jacob Kitzmiller and Miss Amanda Sandoe visited the former's son, Guyon Kitzmiller, in Baltimore, last Saturday.

—Mrs. David Dale, nee Miss Anna McPherson, of Bellefonte, will visit relatives here this month.

—Mr. and Mrs. Franklin Rudisill of this place announce the engagement of their daughter Martha Edna to Benjamin Bush of York.

—"Curt" Sheads left Saturday for Harrisburg to take a position in the press room of the State Printing Office. His uncle, Murray Sheads, accompanied him and spent some time with C. E. Aughinbaugh and family.

—Mr. and Mrs. W. S. Hutchinson of Baltimore, were recent guests of Rev. J. R. Hutchinson and Mr. and Mrs. E. E. Hutchinson.

—Miss Ella Kerr spent a few days in Lebanon last week.

—Mr. and Mrs. B. Frank Lightner who have been visiting friends in Honey Grove, Pa., have returned home.

—Mr. and Mrs. Daniel Kauffman of Harrisburg are visiting relatives in town.

—Mrs. Valentine of Springs avenue, has gone to Lebanon to visit her daughter, Mrs. Siegrist.

—Mrs. H. C. Sanders is spending some time in Biglerville.

—G. Edward Jacobs, Jr., son of Dr. and Mrs. G. E. Jacobs, former residents of this place, is seriously ill at the home of his sister, Mrs. L. I. Smith in Johnstown.

—Rev. W. W. Barkley has tendered his resignation as pastor of Reen Memorial Church, St. Louis Mo., to take effect Dec. 1.

—Rev. Henry R. Spangler, a graduate of Seminary this year, sailed with Dr. and Mrs. John Aberly for India last week.

—Miss Elenora King, daughter of Mr. and Mrs. Wm. King, was operated upon by Dr. J. R. Dickson and Dr. W. H. O'Neal for the removal of adanoids and she is now improving.

—The Alumni Association of Hahneman Medical College commissioned the well known artist, Frank B. A. Linton of Philadelphia, to paint the portrait of Dr. Rufus Weaver, professor of anatomical department at Hahnemann, and a native of this place. The portrait, about completed, is said to be an excellent likeness and it will be hung in the hall of the college.

—Mrs. Clara Deatrick has gone to Philadelphia where she will spend the winter with her daughter, Mrs. Hetrick.

—Miss Elizabeth Gitt of Hanover, and Miss Mable Moyer of Perkasie, were guests of Prof. and Mrs. Allen Dickson last week.

—Dr. George A. Stock of Danville, visited his parents, Mr. and Mrs. Geo. E. Stock, recently.

—Dr. L. L. Sieber has gone to Chicago to spend several months.

—John Crapster of Taneytown, has been visiting his grandfather, Dr. J. W. C. O'Neal for the past week.

—Mr. and Mrs. Charles S. Duncan and son William, spent several days in Washington last week.

—Charles E. Stahle is spending two weeks in Philadelphia.

—Harvey Oyler has returned to his home in Mifflin after visiting relatives in town.

—Miss Dora Frommeyer has returned from a visit with friends in Baltimore.

—Miss Martha Aughinbaugh has gone to Virginia to spend the winter months.

—Miss, Anna Diehl is visiting her sister Mrs. G. M. Diffenderfer in Carlisle.

—Mrs. Winfield S. Schroder left last week for Dakin, Nebraska, to be gone several weeks.

—Col. Scott of New York City, now in the civil service, who was Colonel of the 61st New York Regiment during the Civil War, the same regiment, which had been commanded some time by Nelson A. Miles, and who was the chief of staff of General Hancock, and who was with him when he was wounded at Gettysburg, made his annual pilgrimage to the field under the beautiful skies and its autumnal dress, last week.

—Mrs. Salome M. Stewart and Miss Grace Berger have taken up the studies of shorthand and typewriting at The Heiges Shorthand and Typewriting School. This school has placed one of its students Harry F. Wentz with Dr. Henry Stewart of this place.

—Samuel M. Bushman made a short trip to Philadelphia last week.

—Mrs. Wm. Tawney, who has been visiting in Poughkeepsie and Harrisburg, for six weeks, has returned to her home on Steinwehr avenue.

—Messrs. Cornelius and James Fisher of Cuyaho Falls, Ohio, were recent guests of Mr. and Mrs. B. F. Twisden.

—The wedding of Miss Clara Shorb, well known here, and Mr. W. T. Dennahey, both of Harrisburg, took place in that city yesterday.

—Harry Pfeffer of York spent a few days with his mother this week.

Several Fires.

A fire broke out in the rear of the building in Littlestown, owned and occupied by A. F. Wildasin, as a dwelling and grocery store, about 11 a. m., Sunday, October 30, which resulted in a loss of about $150. The fire, caused by an overheated stove, was confined to the floor and shelving, though the smoke caused considerable damage to the store. An alarm was sounded which brought members of the Alpha Fire Company with their apparatus to the scene and they promptly extinguished the flames by the use of chemicals. The loss is covered by insurance.

The house of John Reese in Hamiltonban township, was burned to the ground about 9 o'clock Monday morning, Oct. 31, together with almost all the contents. An overheated stove was the cause. Mrs. Reese is very ill and had to be carried from the blazing building to a place of safety, later being removed to home of a neighbor. The Reese home was a new two story frame house.

The frame stable on the property of Pius Long, tenanted by M. A. Sadler, about one-half mile south of New Oxford, together with engine house and large implement shed, were totally destroyed by fire early Sunday morning, Oct. 30. Mr. Sadler awoke about 2.30 a. m. and noticing a bright light raised the blind and discovered the building in flames, and about ready to collapse. How the fire originated is not known. Mr. Long's loss amounts to several hundred dollars. Mr. Sadler lost several tons of hay, corn fodder, lot of broom corn, some tools, etc., on which there was no insurance.

WEDDINGS.

A double wedding recently took place in McSherrystown, at a nuptial mass in St. Mary's Catholic Church, Rev. Father Reudter officiating.

The contracting parties were Francis X. Colgan, son of the late F. X. Colgan, and Miss Mary Edith Lawrence, daughter of Joseph Lawrence, and Charles Klunk, son of F. X. Klunk, and Miss Ross Colgan, daughter of the late F. X. Colgan.

At the marriage of Mr. Colgan and Miss Lawrence, which was the first ceremony, Miss Colgan, who is a sister of the groom, was bridesmaid, and Mr. Klunk, groomsman. The newly wedded couple then exchanged places with the bridesmaid and groomsman, at the foot of the altar, when Mr. Klunk and Miss Colgan were pronounced man and wife.

Following the double ceremony, a wedding breakfast was served at the home of F. X. Klunk, after which the newlyweds left on a wedding trip to Philadelphia and other places.

Mr. Colgan is the popular Secretary-Treasurer of Cigarmakers' Union No. 316, and the bride an accomplished young lady with a host of friends. For several years she was a member of St. Mary's Church choir and also of St. Mary's Dramatic Club.

Mr. Klunk is a cigarmaker employed at Warren, where they will make their home.

* * *

SCHULTZ—FUNT—Miss Ada Alberta Funt, daughter of Mr. and Mrs. Amos Funt, of Spring Grove, York Co. and well known in this county, where her parents formerly lived was married in Jersey City to Frank W. Schultz of that city.

* * *

SPONSELLER—HOFFMAN—Paul N. Sponseller, son of Mr. and Mrs. Andrew Sponseller of Diehl's mill, near New Oxford, and Miss Buna Hoffman, daughter of Mr. and Mrs. P. S. Hoffman of Hamilton township, were united in marriage at the Reformed parsonage, New Oxford Wednesday evening, Oct. 26, by Rev. Dr. Korn.

* * *

HALE—THOMAN—On Sunday, Oct. 23rd by Rev. Dr. Korn at New Oxford, Curvin Hale and Miss Annie Thoman, both of Berwick township.

* * *

GRIEST—BENTZ—On Oct. 20th by Rev. Ira Trostle at Dillsburg, Ray Griest of Latimore township and Miss Mamie Bentz of York County.

DR. DETCHON'S relief for rheumatism usally relieves severest cases in a few hours. Its action upon the system is remarkable and effective. It removes the cause and the disease quickly disappears. First dose benefits. 75c and $1.00. Guaranteed to relieve or money refunded. Sold by J. H. Huber 10 19 6m

FOR SALE—Desirable Farm 106 acres 85 clear, one mile from Biglerville, 6 miles from Gettysburg in the apple belt along the Biglerville road from Gettysburg, Inquire of

J. W. MATTHEWS.

MEETING OF TOWN COUNCIL

EXTENSION OF STREETS AWAIT PLANS OF TOWN'S ENGINEER.

The Matter of Alleys in South-East Part of the Town May Get into Court—Othet Matters.

The Town Council held their regular monthly session on Tuesday evening of last week. Those present were President Trostle, Councilmen Butt, Codori, Kitzmiller, Shealer, Stock, Tawney and Koch. Minutes of previous meetings were read and approved.

Upon request of Dennis Twomey, the hours for the watchmen at the W. M. R. R. crossings was changed during winter months from 7 a. m. to 7. 30 p m., to 7 a. m. to 7 p. m.

The request of Dr. W. H. O'Neal for sewer in rear of his houses on Baltimore street occupied by Jacob F. Thomas and Wm. Spangler, was referred to the Sewer Committee to make report upon matter at the next meeting.

Calvin Gilbert made a protest against the burning of paper and other refuse on lot on West Middle street.

Councilman Codori, chairman of the committee on West Middle street, reported that committee was in favor of letting West Middle street as it is. The committee was discharged.

The committee on ordaining streets and alleys to borough limits were directed to take up matter with engineer and report at the next meeting.

Councilman Kitzmiller, chairman of Light Committee reported that a settlement of August Tungsten light bill had been agreed upon with T. P. Turner, Supt. of Light Co., by a deduction of $15, and the regular dockage of $3.05 leaving a balance of $56.47 due company. This settlement council approved.

A motion carried that the insurance money received from the State of $73.74 be turned over as usual to Gettysburg Steam Fire Co. No. 1.

Councilman Butt, chairman of the committee in the matter of alleys in south east part of town, reported that they were unable to agree with landowners as to opening of alley east of A. Danner Buehler's property and recommended that "an alley be fixed in such a way as to include 3 feet of east side of Buehler lot and 9 feet of west side of Winter lot and if releases could not be secured thatthe borough ask for viewers to assess the damages. The report of committee was accepted and committee discharged and action on report postponed.

Dr. E. D. Hudson having called attention to condition of crossing on the corner of Third and Hanover streets, the Highway Committee was instructed to repair said crossing in such a manner as shall relieve its present unsafe condition.

Burgess J. Allen Holtzworth reported the collection from hack licenses, digging, sewer and building permits for month of September at $147.75 and for October $59.50.

Street Commissioner reported cost of Broadway sewer as follows:

Labor	$437.55
Dynamite	14.54
Fuse and caps	3.10
Cement	4.40
Coal oil	.80
Sand	2.65
Blacksmithing	1.70
Brick	3.40
Castings	32.00
Total	$505.24

The pipe cost $204, so that the total for sewer was over $709. The total piping bought was not used.

Market Master Miller reported collections for month of October $14.80.

Treasurer P. R. Bikle reported as follows:

GENERAL FUND.

Bal. on hand	$4483.08
Burgess Holtzworth	96.50
State fire ins. money	73.74
R. E. Wible, auto fines	20.00
W. U. Tel. Co, pole tax	2.70
Market Master Miller	14.80
W. H. Frock, 1909	152.00
	$4842.32
Disbursements	5156.17
Overdrawn	$313.85

SPECIAL FUND.

Bal. on hand	$2629.68
W. H. Frock 1909	99.75
	$2729.43
Disbursements	2423.50
Bal. on hand	$305.50

The following salaries and bills were ordered paid:

Geo. Gordon, police	$35.00
T. O'Riley, police	35.00
Jos. Carver, janitor	11.00
C. J. Miller, market master	25.00
Light Co.	223.02
Light Co., August	56.47
Auburn Shale Brick Co.	10.80
Wm. Hemler	2.25
Lewis R. Sykes	3.05
Calvin Gilbert crossing plates &c.	106.75
J. O. Blocher, lumber, &c.	11.16
C. A. Bingman, engineer	63.40
M. & T. E. Farrel	10.00
Times Pub. Co.	2.00
T. P. Turner	.30
Chas. Culp, Supt.	35.00
Lee Tipton, hauling	31.00
A. Cullison, labor	25.20
C. W. Culp, labor	25.20
M. Cullison, labor	25.20
C. E. Riggs, labor	28.20
H. W. Eldridge, labor	24.45
O. S. Criswell, labor	27.45
G. Cullison, labor	28.50
I. T. Fleshman, labor	23.25
H. Kappes, labor	8.70
S. T Trimmer, labor	23.55
A. Rubenstine, labor	27.30
R. E. Shaffer, labor	3.75
Jake Darr, labor	23.55
Chalmer Kennel, labor	23.25
Walt Cooper, labor	24.75
Park Noel, labor	22.20
Harry Bucher, labor	18.75
B. Sterner, labor	19.95
Geo. Cook, labor	20.25
Thomas Miller, labor	18.30
W. J. Irvin, labor	9.00
Michael Tate, labor	2.70
Total	$1114.65

On Tuesday evening there was an adjourned meeting of the council. Rev. Wm. B. Hooper and Calvin Gilbert appeared before council relative to the running of streets north and south through their lands and after a lengthy discussion, a motion prevailed that "if the borough engineer's plan held out with Mr. Calvin Gilbert's plot, then the borough engineer's plan be accepted, and instructions were given to ordinance committee to prepare ordinance for streets and alleys as plotted.

The request of Rev. Hooper for a light at his property as the nearest light was 700 feet from his home and matter was referred to the Light Committee.

Attention being again called to the burning of paper and refuse in the old ice pond motion carried that some kind of gate be placed there and that every one but borough employees be prohibited from putting anything on the dumping grounds. This action savors of a monopoly. This town needs a dumping ground and all engaged in hauling should be allowed to use public dumping grounds if they comply with rules regarding same.

Borough Attorney Wible suggested that a committee be appointed to confer with him in matter of case of Henry Little against Borough to be tried at the November court. A motion that a committee of three be appointed carried and Kitzmiller, Codori and Koch were named as committee.

Report was made regarding request of Dr. W. H. O'Neal for sewer in rear of his properties that the sewer ran past the property in front on Baltimore street.

It Saves You Money.

The special half price sale of Dr. Howard's specific for the cure of constipation and dyspepsia by L. M. Buehler means the saving of a few dollars on every family's yearly bill for medicines.

Each 50 cent bottle (Mr. Buehler sells it for 25 cents) contains sixty doses of a medicine that is pleasant to take and which can be depended upon to cure the worst case of constipation, dyspepsia or liver trouble. Mr. Buehler has so much faith in the superior merit of this medicine that he says "If Dr. Howard's specific does not cure you, come back to my store and I will return money."

This remedy is not an ordinary medicine. It is the favorite formula of a well known physicin, and has the endorsement of hundreds of physicians of eminence in their profession, who prescribe it in all cases of constipation, dyspepsia or liver trouble, knowing from experience that it will make a complete and lasting cure.

New East Berlin Bank.

A public meeting was held in East Berlin last Thursday and steps were taken to organize the People's State Bank of East Berlin. Two parties who have organized other banks have charge of the work of organizing the new bank. Those interested in the undertaking so far are D. A. March, N. W. Sell, Michael Rebert, W. C. Leib and Wm. P. Baker.

The Fifty-Sixth Institute.

The fifty-sixth annual session of the Adams County Teachers' Institute will be held one week later than usual, not during Thanksgiving Week, but the following week, from Monday, November 28, to Friday, December 2. For the first time the day sessions of the institute will be held in Brua Chapel.

The enrollment of teachers will begin on Monday morning in the office of the County Superintendent in the Court House and a full attendance of all teachers is expected, the law providing payment of $2 per day to all teachers while in attendance at the institute.

The program being arranged for the day sessions will be most instructive and interesting, the instructors being Dr. Frank B. Willis of Ohio, Dr. Chas. E. Ellis of Huntington, Dr. Charles H. Gordinier of Shippensburg, and Dr. William A. Granville of Gettysburg.

There will be four evening entertainments, as last year, as follows: Monday evening "The Two Confederates," Tuesday evening, Dr. Byron C. Piatt, Wednesday evening, The New Zelanders, and Thursday, The International Sextette.

The following are the officers and committees in charge of the institute:

President, H. Milton Roth, Gettysburg; Vice Presidents, Willis A. Burgoon, Gettysburg; L. Dale Crunkleton, Littlestown; Daniel Ruff, New Oxford; Charles A. Landis, Fairfield; Roy D. Knouse, Berwick borough; Recording Secretary, Miss Bernardina Corrigan, McSherrystown; Assistant Recording Secretary, Miss R. Alice Longsdorf, Biglerville; Corresponding Secretary, Miss Jane C. Taughinbaugh, Straban; Registrars, Amos D Sheely, Arendtsville; Gates B. Linah, York Springs; Robert E. Fisher, Butler; J. Blaine Bushey, Menallen; J. Harry Pecher, Hamiltonban; Samuel E. Baker, Hamilton.

COMMITTEES.

Executive.—Wm. H. Sharetts, Mt. Pleasant; Raymond E. Deardorff, Oxford; Miss Carrie B. Warthen, Highland.

Resolutions.—Willis A. Burgoon, Gettysburg; L. Dale Crunkleton, Littlestown; Miss Edna E. Sites, Liberty.

Memorial.—Samuel A. Nagle, Berwick township; Heasty S. Wehler, Reading, Miss Susie Black, Tyrone.

Reading Course.—John W. Black, Cumberland; Norman D. Starry, Latimore; Elda E. Asper, Huntington.

Auditing.—John M. Wisler, Union township; Frank H. Brame, Conewago township; Miss Bessie M. Trostle, Freedom.

Ushers.—Ira E. Lady, Hamiltonban; Harvey S. Weidner, Huntington; Arthur E. Bair, Union township; Frank S. Weaver, Straban; Chas. H. Bower, Butler; John E. Herman, Berwick township; J. Leslie Bowling, Freedom; Chas. E. Miller, Latimore; Bruce B. Taylor, Menallen; Maurice D. Rife, Mt. Pleasant; Edgar J. Smith, Huntington; Raymond M. Starry, Latimore; Jay W. Bringman, Straban; Danner A. Peters, Tyrone; J. Floyd Slaybaugh, Hamiltonban; George M. Gardner, Huntington; Chas. E. Miller, Latimore; J. Felix Sanders, Mt. Pleasant.

Town Improvements.

Martin Winter has remodeled and enlarged the brick dwelling located on Harrisburg road near the County Home, making two distinct houses of it with dormer windows, porch the entire front, etc. All the old out buildings will be removed and new barn erected.

Jacob C. Herbst has sold to Martin Winter a tract of land containing about four acres at east end of Coster Avenue.

The fine new brick houses of Donald Swope, Esq. and C. E. Stable, Esq. on Broadway are nearing completion.

Edgar A. Crouse has put down 125 feet concrete pavement on north side Broadway Street.

Martin Winter has put down 300 feet concrete pavement at corner Broadway and Mummasburg streets, and 100 feet at the brick dwelling on Broadway, all the sidewalks not concreted or paved on Lincoln, Mummasburg and Broadway streets will be coated with crushed limestone.

The new sewer being constructed by the borough from Carlisle to Mummasburg streets on Broadway, is about completed.

Martin Winter has continued the opening of Fourth street from Hanover to East Middle streets, a distance of 372 feet, width 50 feet, also has graded about 700 feet of Fifth street between York Pike and Hanover street, width 50 feet.

Mrs. Gertrude Hauer is erecting a fine concrete brick house at corner of Hanover and Fourth streets—the brick used in this house make a fine appearance and are made on the premises.

Martin Winter has painted the William Hauer house, also the wood work on the John Artzberger house, both on Hanover street.

Mrs. L. D. Miller and Peter Sachs have each put down concrete pavements at their properties on Hanover street.

The new dwelling houses of Raphael Fissel and Augustus Harner on Hanover street are completed and new concrete pavements have been put down.

Coming Weddings

Invitations have been sent out by Hon. Wm. A. Martin for the wedding of his youngest daughter Miss Esther Hope Martin and Mr. Victor Budd Hausknecht on Wednesday evening of next week, Nov. 16th.

* * *

The banns of marriage between Jos. I. Miller of firm of Miller Bros., cigar manufacturers of New Oxford, and Miss Mary Smith, daughter of Mrs. Agnes and the late S. C. Smith of Mt. Pleasant township, have been published in the church of the Immaculate Conception of New Oxford. The wedding will take place on Thursday morning, Nov. 10th.

* * *

Invitations are out for the wedding of William Gebhart of Bonneauville, and Miss Carrie Young of Lancaster. The wedding will take place November 24th in Lancaster.

* * *

A Philadelphia paper is responsible for the declaration that four members of the Athletics propose to follow the example of the manager, Connie Mack as to marrying, and mentions as the four, Eddie Collins, Jack Coombs, Short stop Jack Barry and Eddie Plank, and as to latter says Eddie Plank is shortly to wed an old schoolmate.

* * *

Mr. and Mrs. McCosh of Hanover announced the marriage of their younger daughter, Miss Louise Baugher McCosh, to Mr. Rugeley Pierson DeVan, of Virginia. The ceremony will take place in St. Mark's Lutheran Church, Tuesday evening, November 22, at 6 o'clock. Immediately after the ceremony a reception will be held at the home of the bride's parents.

WANTED.—A tenant on a Farm Address, COMPILER office.

DON'T forget to attend Manahan's Sale in Highland township on road leading from Gettysburg & Fairfield road to McCleary's School house, on November 15th at 1 o'clock. 1t

NEW TOWN ORGANIZATION

PARENTS AND TEACHERS ASSOCIATION OF GETTYSBURG.

The Opportunity for Much School Work for the Children and Schools of Town Will be Afforded.

Patrons and friends of the Public Schools were cordially invited to attend a meeting in the High School building on Monday evening and several hundred souls were in the audience that evening. They were first treated to a short and delightful literary and musical program, beginning with a calisthenics drill by the pupils of Miss Rummel's school; Recitation by Miss Sarah Reen, Violin Solo by Miss Nellie Kelly; Recitation by Miss Dorothy Zane and closing with a picturesque and catching song by fourteen girls dressed as Japanese girls

Prof. Burgoon then introduced Mr. Walter T. Smith of Massachusetts, who delivered an excellent address on Parents and Teachers' Association, presenting many unanswerable reasons of the ways such an organization could do a good and great work in every community. The speaker was pleased with the large audience, declaring it was unusual to find such interest at a first meeting. The story of the formation of the national organization 13 years ago was told and of how it had grown into a world wide movement. Pennsylvania was one of the first states to be organized, and while the National officers live in the state, the Keystone state has not occupied a leading position in the work. For the past ten years the work has been carried forward through the public schools and has been called the Parents and Teachers Association. Three phases of the work was interestingly explained child labor—infant mortality and juvenile court and probation. The work was explained as being done by the association at meetings once a month where matters were discussed and visiting and other committees took charge of the work that was productive of much help to the teachers and the parents. One of the features of the work had been to bring about equipped play grounds in many localities.

Prof. Burgoon briefly spoke expressing the opinion that the work was certainly worth while for the good that would be accomplished, and asked what was the pleasure of those present. Hon. D. P. McPherson moved that a Parents and Teachers Organization be formed. The motion was seconded by Marks Bream and was briefly discussed by Calvin Hamilton, Prof. H. M. Roth, Dr. T. J. Barkley and Edw. M. Bender and motion being put was carried by a rising vote of about one hundred and with no dissenting vote.

A nominating committee was appointed composed of Mrs. D. P. McPherson, Mrs. H. T. Weaver, Miss Helen Cope, J. E. Musselman and C. A. Blocher and in a few minutes they reported the following officers and report was adopted and officers elected by a unanimous vote.

Pres. Mrs. L. Dow Ott; Vice Pres. Mrs. H. M. Roth, Secretary Miss Lizzie Rummel, and Treas. Calvin Hamilton.

It was decided that the next meeting should be in the High School building on Friday evening, Nov. 18, at 7.30 o'clock, and a motion for the appointment of a constitutional and program committee having carried, Mrs. Sherrick, Miss Rachel Scott and H. T. Weaver were named as the committee. The meeting then adjourned, many of those present handing in their names as members of the proposed organization.

Thrown from Horse.

Miss Mae Musselman, of near Fairfield, was thrown from the horse on which she was riding and dragged some distance, being rendered unconscious and suffering painful bruises. Miss Musselman had mounted the animal to ride across the fields to summon the men to dinner and was on the way home when the horse started to prance, throwing her off. She became entangled in the lines and was dragged before the animal could be stopped.

Dyspepsia.

Don't think you can cure your dyspepsia in any other way than by strengthening and toning your stomach.

That is weak and incapable of performing its functions, probably because you have imposed upon it in one way or another over and over again.

Take Hood's Sarsaparilla and Pills. They strengthen and tone the stomach, assist in the secretion of the gastric juice so necessary to digestion, and permanently cure dyspepsia—not simply relieve it as the palliatives do which only temporarily ease the aches and pains it causes.

Hood's Sarsaparilla and Pills are the medicines that cure dyspepsia, loss of appetite, and all stomach troubles.

NEWSPAPER ARCHIVE®

SAD DEATH BY SHOOTING

ENDS LIFE IN A FIT OF DESPONDENCY CAUSED BY ILL HEALTH

Student Called Home by Illness and Death of Brother from Typhoid fever, takes disease and dies

William J. Brown, tenant on the farm of the late John A Polst, known as the Kindig farm, in Conowago township, committed suicide about 10 o'clock a m., November 2nd, by shooting himself in the breast with a single-barrel shot gun. The contents entered his left breast near the heart and resulted in almost instant death. He was 41 years of age. There is no known cause for the rash act other than Mr Brown had been despondent for some time, owing to ill health, having been a sufferer from nervous trouble for more than a year. Dr. A C. Rice was summoned, but upon his arrival found that life had fled There were, including the family, twelve persons engaged in threshing at the barn, at the time the shot was fired, all of whom heard the report and ran to Mr. Brown's assistance. Mr. Brown was attending to his duties as usual, and informed his father, who was with him in the yard, that he intended driving away to purchase a cow, and requested his father to go to the house and inform his wife While the father walked to the house the son slipped into the buggy shed and fired the fatal shot He was married 22 years ago to Miss Julia Kepner daughter of Hiram Kepner, of Berwick township, who survives him, with two sons, Grover C. and James William Brown, and one daughter, Miss Edna M Brown, all at home. He is also survived by his father, one brother, George G. Brown and one sister, Miss Carrie Brown, of Penn township, York county Funeral was on Saturday, Nov. 5 Interment in New Oxford Cemetery. Rev. George N Lauffer officiating

ROY DIEHL, a student in the Sophomore class of Pennsylvania College, Gettysburg, died November 3rd at his home in Greencastle from typhoid fever. Mr Diehl was summoned home October 22 by the serious illness of a brother That evening the brother died and a day or two later Mr. Diehl was found to be suffering from the disease. He was a member of the Alpha Tau Omega fraternity and a brother of Rev Jacob Diehl, who graduated from College in 1903 and from the seminary three years later His father is dead but his mother and a number of brothers and sisters are living.

PETER LEWIS CARBAUGH died in Waynesboro on Oct 30th from pneumonia in his 42nd year He was born near Mont Alto After his marriage to Miss Dessie Naugle the family resided for nine years on a farm near Fairfield and then moved back to Mont Alto and later to Waynesboro He was employed by the Landis Tool Co. The funeral was held on Tuesday of last week. He leaves a widow and seven children, all at home. He is survived by three brothers and three sisters, among former Elmer Carbaugh of Fairfield.

JACOB BUEHLER, a prominent business man of Harrisburg, died on Monday, aged 85 years He leaves three children, Martin H. Buehler and William E. Buehler, graduates of Gettysburg College, well known here, and Mrs. Mary G., wife of Harry L. Hershey, internal revenue collector. He was distantly related to the Buehler family of this place.

REV. ANDREW MYER died recently in York aged 86 years, 5 months and 19 days. He had been blind and confined to his bed for two years He was a minister of the German Baptist church He was a son of the late Elder Joseph Myers who had five sons and all ministers but one in the same church and family were well known in this county and around East Berlin He is survived by two brothers Jacob of Lee county, Ill., and Isaac of State of Washington He was related by marriage to Mrs E L Stalter of East Berlin

CLYDE ANDREW BUTLER, son of Mr and Mrs Wm. A Butler of Mt. Joy township died suddenly last Saturday afternoon aged 5 years The boy had severe attack of whooping cough last winter and had been troubled with weakness of heart since On Saturday afternoon he went out to the field to watch the men turning in corn He was standing beside his 12 year old brother Clarence when he suddenly fell over The brother caught him and the little fellow expired in the arms of his brother. The funeral was held on Tuesday afternoon, services being conducted by Dr. T. J. Barkley, interment in the Evergreen cemetery. He is survived by his parents and one brother, James

CLAYTON H. MYERS, a retired farmer living in New Oxford, and son of the late Ezra Myers died on Monday, Nov. after a year's illness, from Bright's disease aged about 65 years He had lived many years on a farm near Five Points, this county, and six years ago removed to New Oxford, building a residence there. The funeral will be held this Wednesday afternoon, services by Rev Geo N. Lauffer, interment in the New Oxford cemetery. He is survived by his wife, who was a Miss Hummer, and four children, Calvin Myers of New Chester, Mrs F S Creager of Hanover, Mrs Frank Spangler of New Oxford, and John Myers of West Virginia

ALL MY PIMPLES GONE.

Girl Tells How a Blotchy Skin Was Cleansed by a Simple Wash.

"I was ashamed of my face," writes Miss Minnie Pickard of Altamahaw, N. C. "It was all full of pimples and scars, but after using D. D. D. Prescription I can say that now there is no sign of that Eczema, and that was three years ago"

D D. D. has become so famous as a cure and instant relief in Eczema and all other serious skin diseases, that its value is sometimes overlooked in clearing up rash, pimples, black-heads and all other minor forms of skin impurities

The fact is, that while D D. D. is so penetrating that it strikes to the very root of Eczema or any other serious trouble, the soothing Oil of Wintergreen, Thymol and other ingredients are so carefully compounded there is no wash for the skin made that can compare with this great household remedy for every kind of skin trouble.

D D. D. is pleasant to use, perfectly harmless to the most delicate skin, and absolutely reliable. A 25 cent bottle will give you positive proof of the wonderful effectiveness of this great remedy People's Drug Store.

NOTICE

THE FIRST AND FINAL ACCOUNT of J L Butt Assignee in trust for the benefit of the creditors of the Keystone Straw Slicker Co has been filed in our Court of Common Pleas of Adams County Pa and will be confirmed by said Court on the 8th day of November Sit at 10 o'clock a m unless cause be shown to the contrary

W A TALGHMAN BATCH
Prothonotary

EXECUTRIX NOTICE.

ESTATE OF EDW. H CULP, deed Notice is hereby given that letters testamentary on the estate of Edw H Culp late of the Borough of Gettysburg Adams Co Pa, deed, have been granted to the undersigned and all persons indebted to said estate are required to make immediate settlement and those having claims against the same to present them properly authenticated

Or her Atty, EMMA CULP Executrix
Geo J Benner Esq Gettysburg, Pa

EXECUTOR'S NOTICE

ESTATE OF CATHARINE BORMUTH deed Notice is hereby given that letters testamentary on the estate of Catharine Bormuth late of the Borough of Gettysburg Adams Co Pa deed, have been granted to the undersigned and all persons indebted to said estate are required to make immediate settlement and those having claims against the same to present them properly authenticated

Or his Atty THOMAS HARDY Ex
Wm McSherry Esq Gettysburg, Pa

PUBLIC SALE

ON MONDAY NOV 21 1910 the undersigned will sell at public sale on the premises in Cumberland township Adams county Pa the following valuable real estate, to wit

No 1 All that certain tract of land known as the "Nelson Matthews property," located along the Taneytown road near Meades Headquarters 1-2 mile south of Gettysburg adjoining lands of Wm Bushman on east Mary Pfeifer on north, W M Biggs on south containing 18 acres and 90 perches (18A-90P) more or less improved with 2-story frame dwelling house frame barn wagon shed and all necessary outbuildings A well of water at kitchen door and several never failing springs on the premises Also a good apple orchard and other fruits on the property

This property is located along one of the government avenues and within 100 yards of the trolley line It is conveniently located and will make a most desirable home

No 2 All that certain tract of wood land along said Taneytown road south of tract No 1 adjoining land of William M Biggs on north Beniah Cassatt on south, Wm Bushman on east containing 9 acres and 64 perches more or less (9 A—64 P). This tract consists of good white oak and hickory timber and contains several granite stone quarries Sale at 1 p m, when terms will be made known by

DR WM M BIGGS
Attorney-in-fact for heirs of Hannah E Matthews owner

At the same time and place I will offer my tract of land adjoining the above described premises and located along the Taneytown road adjoining lands of Wm Bushman on the east Hannah Matthews on the north and south containing 41 acres and 65 perches more or less

This property consists of about 30 acres of farm land in good state of cultivation and the balance is white oak and hickory timber The property also contains several fine sand and granite stone quarries running water through property and well fenced This tract will be offered separately or with the Matthews property if desired

WM M BIGGS owner.
J M Caldwell Auc

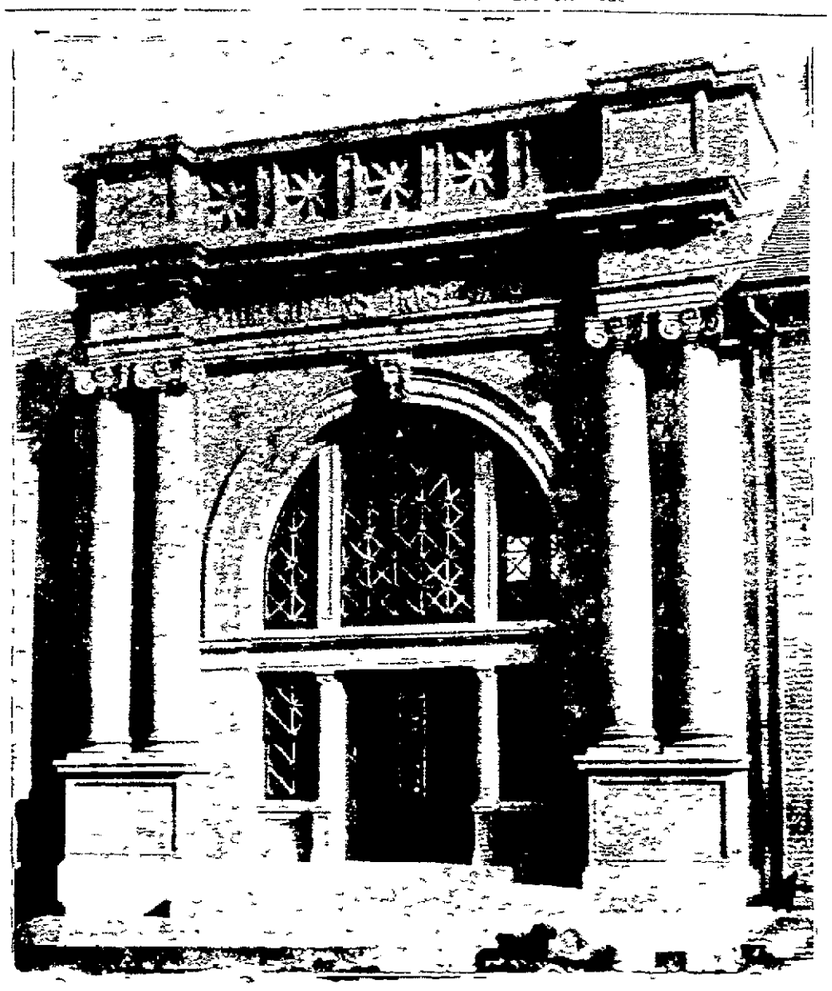

The Citizens' Trust Co.
of Gettysburg

CAPITAL $125.000 :-: SURPLUS $63,249.46

This Company on and after this date will pay **3 1-2** Per Cent. on all moneys deposited with it on certificate for two months or more. All certificates heretofore issued will be renewed on application at 3 1-2 per cent. interest from this date or on maturity of these certificates settlement will be made on the above basis. Oct. 27, 1910.

HARRY L. SNYDER, - - Treasurer
R. WM. BREAM, - - - Secretary

—Charles Troxell who has been employed in Cape Charles, Va., for several months has returned to his home in this place

For Coughs and Colds

Troubled with a cough? A hard cold, bronchitis, or some chronic lung trouble? There is a medicine made for just these cases—Ayer's Cherry Pectoral. Your doctor knows all about it. Ask him what he thinks of it. No medicine can ever take the place of your doctor. Keep in close touch with him, consult him frequently, trust him fully. No alcohol in this cough medicine. *J. C. Ayer Co., Lowell, Mass.*

Ayer's Pills. Sugar-coated. All vegetable. Act directly on the liver. Gently laxative. Dose, only one pill Sold for nearly sixty years. Ask your doctor about them.

Property Sales.

Harry Bluebaugh has purchased the 62 acre farm of Mrs. Amos H. Bittinger in Butler township for $3286.

Rev Chas. Brown has purchased the farm of Mrs. Ellen Slaybaugh of 136 acres in Tyrone township for $2000.

Martin Winter has sold to George F Eberhardt a 70 foot lot on north side of Broadway; a lot on south side of East Middle Street to Miss Vergie Musser, and a lot on south side of Hanover Street to Mrs. Sarah A Sheads.

The heirs of Peter Harbold sold the East Berlin property to I. S Miller for $1850.

The John Bream farm in Tyrone township has been bought by Sam Miller of East Berlin for $4000

Blankets--Cotton & Wool :-: Fleece Comforts Under Price

In a way, we did a stroke of bad business two years ago in buying twice as many Blankets as we could sell in one season---we bought them in such quantities because we got them under price at the time. Since then Blankets have very much advanced in price, both cotton and wool, cotton especially, but we are selling them priced on the basis of their cost in June 1909, in other words, the same old price of last year.

We only name a few here, judge the stock by these prices

1 Lot 1 1-4, Heavy Grey Cotton Blankets, full size. - - - **$1.00**
These are larger and better than we were able to sell at this price when Cotton was 10 cents per pound.

1 Lot 1 1-4, Heavy White Blankets, full size and very heavy - - **$2.50**

1 Lot 1 1-4, White and Grey, 100% Wool. This is a hummer at - **$5.00**

Our price on these goods was higher last year

Special Grades of Fleece Comforts

Satteen, Silkaline and Cambric Covers from **$1.00 to $5.00**

Tauber Sanitized Lambs Wool

In 1, 2 and 3 pound boxes. Carded to 72x78 and 81x90, as well as Cheese Cloth covered ready to be covered and knotted with any covering you desire. Light weight combined with great warmth.

Down Filled Comforts

Pure Down, beautiful Satten covers, full size and good weight, **$5, $6** and **$7**

White Quilts

White Quilts of every quality, Marseilles and Crochets, Fringed and Plain, Cut Corners and Square. From good special value at **$1.00** to Rich Heavy Marseilles at **$4.50,** regular $5.00 value.

G. W. WEAVER & SON
...THE LEADERS...
Gettysburg, - - - - Pennsylvania

REGISTER'S NOTICE.

Notice is hereby given to all legatees and other persons concerned that the administration accounts hereinafter entered will be presented at an Orphans Court of Adams County, Pa., for confirmation and allowance on Monday, December 5th 1910, at 10 00 a m. of said day.

139. First and final account of Adam V. Kumerant, executor and trustee of the last will of Lewis E Kumerant late of Gettysburg borough Adams county Pa deceased

140 The first and final account of Jeremiah Nace executor of the will of Sarah Werner, late of Berwick township Adams county Pa deceased

141 The first and final account of Michael K Bushey executor of the will of Daniel G Bushey, late of East Berlin borough Adams county Pa deceased

142 The second and partial account of Edward McConnell executor of the last will of Edward Pfeiffer late of Gettysburg borough, Adams county Pa deceased

143 The second and partial account of Emma W. Wolford and Chas S Duncan Executors of the will of W W Harper deceased late of Berwick borough Adams county Pa

JACOB A ARNER
Clerk

PUBLIC SALE

ON FRIDAY NOV. 25 1910 the undersigned will sell at public sale on Washington Stock Farm owned by Chas. E Stahley on the Mummasburg road a large lot of timber and wood boards all lengths and widths scantling 2x4 2x6 and 2x8 all lengths, 50 cords of slab wood, cut stove wood, 14 acres of uncut tops and standing timber, posts, lumberman's shanty, chips, chunks and sawdust. Sale to begin at 1 o'clock p m A credit of three months

J. A TAWNEY

DIVIDEND NOTICE

The President and Directors of the FIRST NATIONAL BANK OF GETTYSBURG have declared a semi-annual dividend of 3 per cent. and an extra dividend of 1 per cent. free of all taxes payable on and after Monday, Nov. 7th

WANTED AT ONCE—HAMPTON'S MAGAZINE wants a reliable man or woman in Gettysburg, to sell the fast-growing magazine in America. Earn $1.50 to $5.00 a day. Write immediately for "Salary Plan" and FREE outfit Address "VON," Sales Mgr., HAMPTON'S MAGAZINE, 88 West 35th St., New York.

PARKER'S HAIR BALSAM
Restores Color and Beauty to Gray Hair. Prevents Scalp Diseases. 50c. at Druggists.

The Home of the

First Nat. Bank of Gettysburg

OFFICERS	DIRECTORS
David G. Minter, President.	David G. Minter.
Samuel M. Bushman, Cashier.	Samuel M. Bushman.
J. Elmer Musselman, Asst. Cashier.	J. L. Butt.
E. A. Crouse, Book-keeper.	G. H Trostle.
W. A. Bream, Discount Teller.	W. S. Adams.
P. W. Stallsmith, Clerk.	John D. Brown.

This Bank on and after Nov. 1, '10, will pay 3 1-2 Per Cent. per annum on all moneys deposited on special certificate for a period of six months. This rate of interest will apply to all outstanding certificates from Nov. 1, '10.

NEWSPAPERARCHIVE®
NEWSPAPERARCHIVE®

SAD DEATH BY SHOOTING

ENDS LIFE IN A FIT OF DESPONDENCY CAUSED BY ILL HEALTH

Student Called Home by Illness and Death of Brother from Typhoid fever, takes disease and dies

William J. Brown, tenant on the farm of the late John A. Poist, known as the Kindig farm, in Conowago township, committed suicide about 10 o'clock a. m., November 2nd, by shooting himself in the breast with a single-barrel shot gun. The contents entered his left breast near the heart and resulted in almost instant death. He was 41 years of age. There is no known cause for the rash act other than Mr. Brown had been despondent for some time, owing to ill health, having been a sufferer from nervous trouble for more than a year. Dr. A. C. Rice was summoned, but upon his arrival found that life had fled. There were, including the family, twelve persons engaged in threshing at the barn, at the time the shot was fired, all of whom heard the report and ran to Mr. Brown's assistance. Mr. Brown was attending to his duties as usual, and informed his father, who was with him in the yard, that he intended driving away to purchase a cow, and requested his father to go to the house and inform his wife. While the father walked to the house the son slipped into the buggy shed and fired the fatal shot. He was married 22 years ago to Miss Julia Kepner daughter of Hiram Kepner, of Berwick township, who survives him, with two sons, Grover C. and James William Brown, and one daughter, Miss Edna M. Brown, all at home. He is also survived by his father, one brother, George G. Brown and one sister, Miss Carrie Brown, of Penn township, York county. Funeral was on Saturday, Nov. 5. Interment in New Oxford Cemetery, Rev. George N. Lauffer officiating.

Roy Diehl, a student in the Sophomore class of Pennsylvania College, Gettysburg, died November 3rd at his home in Greencastle from typhoid fever. Mr. Diehl was summoned home October 22 by the serious illness of a brother. That evening the brother died and a day or two later Mr. Diehl was found to be suffering from the disease. He was a member of the Alpha Tau Omega fraternity and a brother of Rev. Jacob Diehl, who graduated from College in 1903 and from the seminary three years later. His father is dead but his mother and a number of brothers and sisters are living.

Peter Lewis Carbaugh died in Waynesboro on Oct. 30th, from pneumonia in his 42nd year. He was born near Mont Alto. After his marriage to Miss Dessie Naugle the family resided for nine years on a farm near Fairfield and then moved back to Mont Alto and later to Waynesboro. He was employed by the Landis Tool Co. The funeral was held on Tuesday of last week. He leaves a widow and seven children, all at home. He is survived by three brothers and three sisters, among former Elmer Carbaugh of Fairfield.

Jacob Buehler, a prominent business man of Harrisburg, died on Monday, aged 85 years. He leaves three children, Martin H. Buehler and William E. Buehler, graduates of Gettysburg College, well known here, and Mrs. Mary G., wife of Harry L. Hershey, internal revenue collector. He was distantly related to the Buehler family of this place.

Rev. Andrew Myer died recently in York aged 83 years, 8 months and 19 days. He had been blind and confined to his bed for two years. He was a minister of the German Baptist Church. He was a son of the late Elder Joseph Myers, who had five sons and all ministers but one in the same church and family were well known in this county and around East Berlin. He is survived by two brothers, Jacob of Lee county, Ill., and Isaac of State of Washington. He was related by marriage to Mrs. E. L. Shaffer of East Berlin.

Clyde Andrew Beitler, son of Mr. and Mrs. Wm. A. Beitler of Mt. Joy township, died suddenly last Saturday afternoon aged 5 years. The boy had a severe attack of whooping cough last winter and had been troubled with weakness of heart since. On Saturday afternoon he went out to the field to watch the men hauling in corn. He was standing beside his 12 year old brother Claire when he suddenly fell over. The brother caught him and the little fellow expired in the arms of his brother. The funeral was held on Tuesday afternoon, services being conducted by Dr. T. J. Barkley, interment in the Evergreen cemetery. He is survived by his parents and one brother, Claire.

Clayton H. Myers, a retired farmer living in New Oxford, and son of the late Ezra Myers, died on Monday, Nov. 7, after a year's illness, from Bright's disease, aged about 65 years. He had lived many years on a farm near Five Points, this county, and six years ago removed to New Oxford, building a residence there. The funeral will be held this Wednesday afternoon, services by Rev. Geo. N. Lauffer, interment in the New Oxford cemetery. He is survived by his wife, who was a Miss Hummer, and four children, Curvin Myers of New Chester, Mrs. F. S. Creager of Hanover, Mrs. Frank Spangler of New Oxford, and John Myers of West Virginia.

ALL MY PIMPLES GONE.

Girl Tells How a Blotchy Skin Was Cleansed by a Simple Wash.

"I was ashamed of my face," writes Miss Minnie Pickard of Altamahaw, N. C. "It was all full of pimples and scars, but after using D. D. D. Prescription I can say that now there is no sign of that Eczema, and that was three years ago."

D. D. D. has become so famous as a cure and instant relief in Eczema and all other serious skin diseases, that its value is sometimes overlooked in clearing up rash, pimples, black-heads and all other minor forms of skin impurities.

The fact is, that while D. D. D. is so penetrating that it strikes to the very root of Eczema or any other serious trouble, the soothing Oil of Wintergreen, Thymol and other ingredients are so carefully compounded there is no wash for the skin made that can compare with this great household remedy for every kind of skin trouble.

D. D. D. is pleasant to use, perfectly harmless to the most delicate skin, and absolutely reliable. A 25 cent bottle will give you positive proof of the wonderful effectiveness of this great remedy. People's Drug Store.

NOTICE

THE FIRST AND FINAL ACCOUNT of J. L. Butt, Assignee in trust for the benefit of the creditors of the Keystone Straw Stacker Co., has been filed in our Court of Common Pleas of Adams County, Pa., and will be confirmed by said Court on the 10th. day of November 1910, at 10.30 o'clock, a. m., unless cause be shown to the contrary.

W. A. TAUGHINBAUGH,
Prothonotary

EXECUTRIX NOTICE.

ESTATE OF EDW. H. CULP, dec'd. Notice is hereby given that letters testamentary on the estate of Edw. H. Culp, late of the Borough of Gettysburg, Adams Co., Pa., dec'd, have been granted to the undersigned and all persons indebted to said estate are required to make immediate settlement, and those having claims against the same to present them properly authenticated.

Or her Atty., Geo. J. Benner, Esq. — EMMA CULP, Executrix, Gettysburg, Pa.

EXECUTOR'S NOTICE

ESTATE OF CATHARINE BORMUTH, dec'd. Notice is hereby given that letters testamentary on the estate of Catharine Bormuth, late of the Borough of Gettysburg, Adams Co., Pa., dec'd, have been granted to the undersigned and all persons indebted to said estate are required to make immediate settlement, and those having claims against the same to present them properly authenticated.

Or his Atty., Wm. McSherry, Esq. — THOMAS HARDY, Exr., Gettysburg, Pa.

PUBLIC SALE

ON MONDAY, NOV. 21, 1910, the undersigned will sell at public sale on the premises in Cumberland township, Adams county, Pa., the following valuable real estate, to wit:

No. 1. All that certain tract of land known as the "Nelson Matthews property," located along the Taneytown road near Meade's Headquarters, 1-2 mile south of Gettysburg, adjoining lands of Wm. Bushman on east, Mary Pfeffer on notrh, W. M. Biggs on south, containing 18 acres and 90 perches (18a-90p) more or less, improved with 2-story frame dwelling house, frame barn, wagon shed and all necessary outbuildings. A well of water at kitchen door and several never failing springs on the premises. Also a good apple orchard and other fruits on the property.

This property is located along one of the government avenues and within 100 yards of the trolley line. It is conveniently located and will make a most desirable home.

No. 2. All that certain tract of wood land along said Taneytown road south of tract No. 1, adjoining land of William M. Biggs on north, Beniah Cassatt on south, Wm. Bushman on east, contining 9 acres and 64 perches more or less (9 A—64 P). This tract consists of good white oak and hickory timber, and contains several granite stone quarries. Sale at 1 p. m., when terms will be made known by

DR. WM. M. BIGGS,
Attorney-in-fact for heirs of Hannah E. Matthews, owner.

At the same time and place I will offer my tract of land adjoining the above described premises, and located along the Taneytown road, adjoining lands of Wm. Bushman on the east, Hannah Matthews on the north and south, containing 41 acres and 65 perches more or less.

This property consists of about 30 acres of farm land in good state of cultivation and the balance is white oak and hickory timber. The property also contains several fine sand and granite stone quarries, running water through property and well fenced. This tract will be offered separately or with the Matthews property if desired.

WM. M. BIGGS, owner.
J. M. Caldwell, Auct.

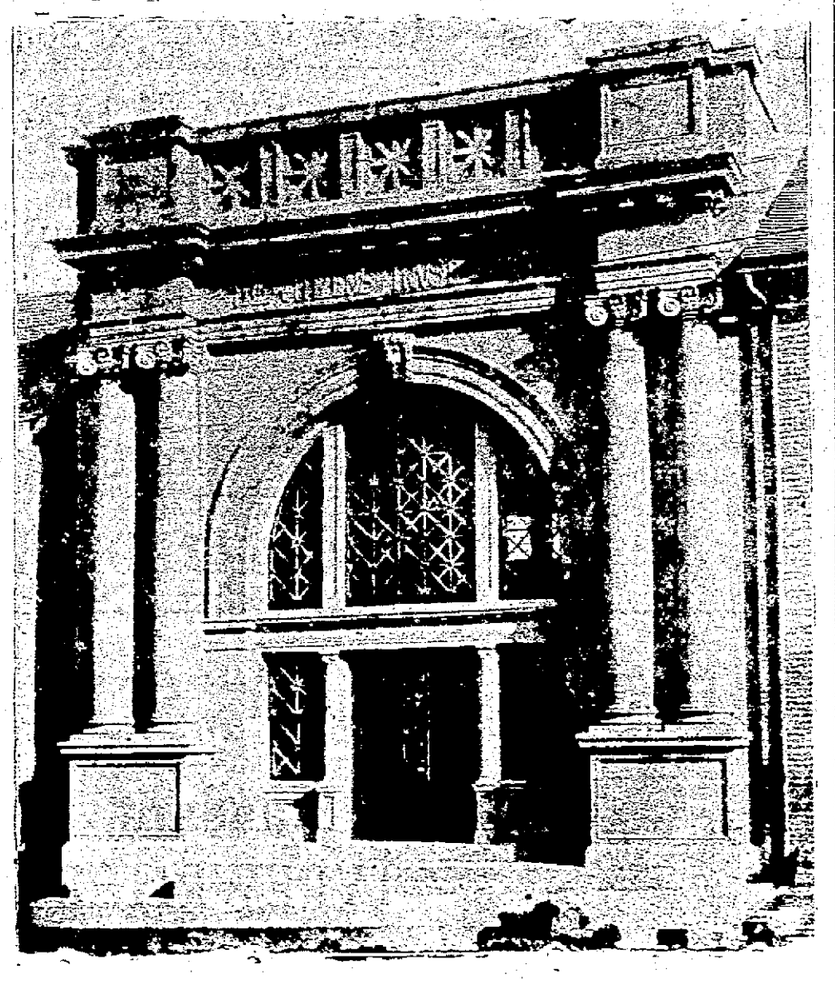

The Citizens' Trust Co.
of Gettysburg

CAPITAL $125.000 :-: SURPLUS $63,249.46

This Company on and after this date will pay **3 1-2** Per Cent. on all moneys deposited with it on certificate for two months or more. All certificates heretofore issued will be renewed on application at 3 1-2 per cent. interest from this date or on maturity of these certificates settlement will be made on the above basis. Oct. 27, 1910.

HARRY L. SNYDER, - - Treasurer
R. WM. BREAM, - - - Secretary

—Charles Troxell who has been employed in Cape Charles, Va., for several months, has returned to his home in this place.

For Coughs and Colds

Troubled with a cough? A hard cold, bronchitis, or some chronic lung trouble? There is a medicine made for just these cases—Ayer's Cherry Pectoral. Your doctor knows all about it. Ask him what he thinks of it. No medicine can ever take the place of your doctor. Keep in close touch with him, consult him frequently, trust him fully. No alcohol in this cough medicine. *J. C. Ayer Co., Lowell, Mass.*

Ayer's Pills. Sugar-coated. All vegetable. Act directly on the liver. Gently laxative. Dose, only one pill. Sold for nearly sixty years. Ask your doctor about them.

Property Sales.

Harry Bluebaugh has purchased the 82 acre farm of Mrs. Amos H. Bittinger in Butler township for $6286.

Rev. Chas. Brown has purchased the farm of Mrs. Ellen Slaybaugh of 136 acres in Tyrone township for $2000.

Martin Winter has sold to George F. Eberhardt a 70 foot lot on north side of Broadway; a lot on south side of East Middle Street to Miss Vergie Musser, and a lot on south side of Hanover Street to Mrs. Sarah A. Sheads.

The heirs of Peter Harbold sold the East Berlin property to I. S. Miller for $1850.

The John Bream farm in Tyrone township has been bought by Sam. Miller of East Berlin for $4000.

Blankets--Cotton & Wool :-: Fleece Comforts Under Price

In a way, we did a stroke of bad business two years ago in buying twice as many Blankets as we could sell in one season---we bought them in such quantities because we got them under price at the time. Since then Blankets have very much advanced in price, both cotton and wool, cotton especially, but we are selling them priced on the basis of their cost in June 1909, in other words, the same old price of last year.

We only name a few here, judge the stock by these prices

1 Lot 1 1-4, Heavy Grey Cotton Blankets, full size, - - - **$1.00**
These are larger and better than we were able to sell at this price when Cotton was 10 cents per pound.

1 Lot 1 1-4, Heavy White Blankets, full size and very heavy - - **$2.50**

1 Lot 1 1-4, White and Grey, 100% Wool. This is a hummer at - **$5.00**

Our price on these goods was higher last year

Special Grades of Fleece Comforts

Satteen, Silkaline and Cambric Covers from **$1.00 to $5.00**

Tauber Sanitized Lambs Wool

In 1, 2 and 3 pound boxes. Carded to 72x78 and 81x90, as well as Cheese Cloth covered ready to be covered and knotted with any covering you desire. Light weight combined with great warmth.

Down Filled Comforts

Pure Down, beautiful Satten covers, full size and good weight, **$5, $6** and **$7**

White Quilts

White Quilts of every quality, Marseilles and Crochets, Fringed and Plain, Cut Corners and Square. From good special value at **$1.00** to Rich Heavy Marseilles at **$4.50,** regular $5.00 value.

G. W. WEAVER & SON
...THE LEADERS...
Gettysburg, - - - - Pennsylvania

REGISTER'S NOTICE.

Notice is hereby given to all legatees and other persons concerned, that the administration accounts hereinafter entered, will be presented at an Orphans' Court of Adams County, Pa., for confirmation and allowance on Monday, December 5th, 1910, at 10.30 a. m. of said day.

139. First and final account of Adam V. Kumerant, executor and trustee of the last will of Lewis E. Kumerant, late of Gettysburg borough, Adams county, Pa., deceased.

140. The first and final account of Jeremiah Nace, executor of the will of Sarah Werner, late of Berwick township, Adams county, Pa., deceased.

141. The first and final account of Michael K. Bushey, executor of the will of Daniel G. Bushey, late of East Berlin borough, Adams county, Pa., deceased.

142. The second and partial account of Edwin McCandlish, executor of the will of Edward Breidenbaugh, late of Gettysburg borough, Adams county, Pa., deceased.

143. The second account of Emma W. Hafer and Chas. S. Duncan, Esq., executors of the will of W. W. Hafer, deceased, late of Berwick borough, Adams county, Pa.

JACOB A. APPLEGE,
Register.

PUBLIC SALE

ON FRIDAY, NOV. 25, 1910, the undersigned will sell at public sale on Willoughby Stock Farm, owned by Chas. E. Stable, along the Mummasburg road, a large lot of lumber and wood, boards, all lengths and sizes, scantling, 2x4, 3x4, and 4x4, all lengths, 40 cords of slab wood, cut stove length, 10 acres of uncut tops, and standing timber, posts, lumberman's shanty, chips, chunks and sawdust. Sale to begin at 1 o'clock p. m. A credit of three months.

J. A. TAWNEY.

DIVIDEND NOTICE

The President and Directors of the FIRST NATIONAL BANK OF GETTYSBURG have declared a semi-annual dividend of 4 per cent. and an extra dividend of 1 per cent., clear of all taxes, payable on and after Monday, Nov. 7th.

WANTED AT ONCE—Hampton's Magazine wants a reliable man or woman in Gettysburg, to sell the fast-growing magazine in America. Earn $1.50 to $5.00 a day. Write immediately for "Salary Plan" and FREE outfit. Address "VON," Sales Mgr., Hampton's Magazine, 85 West 35th St., New York.

PARKER'S HAIR BALSAM
Cleanses and beautifies the hair.
Promotes a luxuriant growth.
Never Fails to Restore Gray Hair to its Youthful Color.

The Home of the

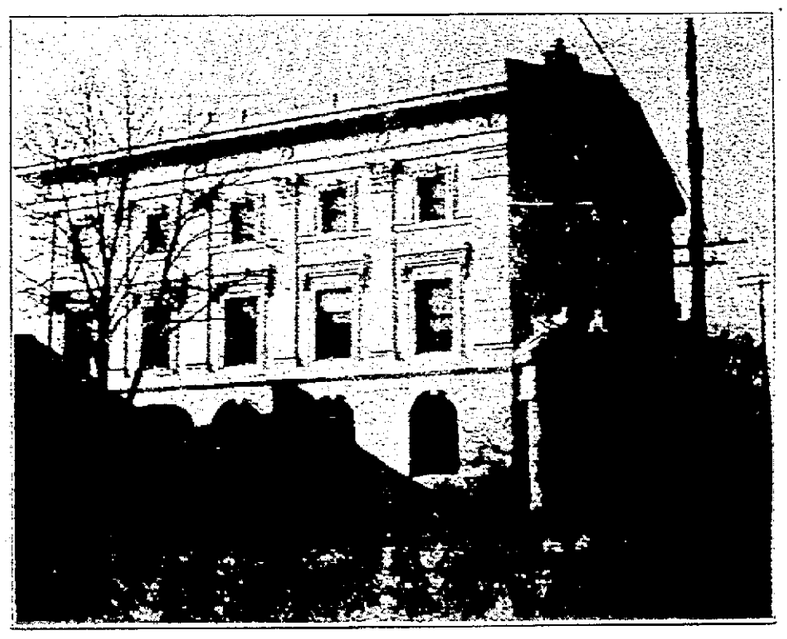

First Nat. Bank of Gettysburg

OFFICERS	DIRECTORS
David G. Minter, President.	David G. Minter.
Samuel M. Bushman, Cashier.	Samuel M. Bushman.
J. Elmer Musselman, Asst. Cashier.	J. L. Butt.
E. A. Crouse, Book-keeper.	G. H. Trostle.
W. A. Bream, Discount Teller.	W. S. Adams.
P. W. Stallsmith, Clerk.	John D. Brown.

This Bank on and after Nov. 1, '10, will pay 3 1-2 Per Cent. per annum on all moneys deposited on special certificate for a period of six months. This rate of interest will apply to all outstanding certificates from Nov. 1, '10.

NewspaperARCHIVE®
NewspaperARCHIVE®

Gettysburg Compiler

Gettysburg, Pa.

WEDNESDAY, NOV. 9, 1910

WM. ARCH MCCLEAN. .....Editor.

Subscription Price .... $1.00 a Year

Advertising Rates on Application.

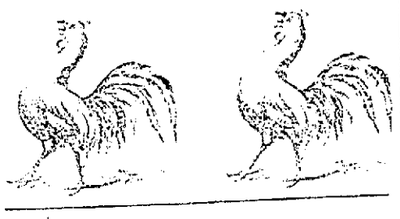

DEMOCRATIC LANDSLIDE

John A. Dix, Democrat, elected Governor of New York State by over 50,000. Roosevelt gets the licking due him, not able to carry Oyster Bay.

Woodrow Wilson, Democrat, becomes Governor of New Jersey by a majority of 20,000.

Judson Harmon, Democrat, again carrys Ohio, being elected Governor by a safe majority.

Judge Simeon Baldwin, Democrat, is elected Governor of Connecticut by about 5000.

Eugene N. Foss, Democrat, defeats his opponent in Massachusetts by over 30,000.

The country disapproves of Taft and the Payne-Aldrich Tariff bill by the election of a Democratic Congress. Latest reports indicate that the Democrats will have a majority of 22 in the next House. A number of U. S. Senators gained.

Hon. James C. Cole, Democrat, re-elected to the Legislature by a majority of 144.

Daniel F. Lafean carrys Adams county and is re-elected in the district by about 1500 majority.

The result in Pennsylvania does not clearly appear, being claimed by Tener and Berry. It looks as though Tener would win by a small plurality.

Senator Grim is high man in Adams county by a plurality of 178 over Tener and 389 over Berry.

Jacob E. Sharetts, Democrat, received a large and flattering vote for Director of Poor.

ARENDTSVILLE.

S. P. Warren of near Wenksville lost two of his fingers last Thursday by a steam circular saw.

Our farmers who have commenced husking their corn report the crop good and they have been favored with a good hay, grain, vegetable, and fruit crop, and no destructive storms or floods during the summer.

Mrs. Sam'l O. Reed of this town reports two pumpkins the Cushaw variety, the one measures 41 in. long 35 in. in circumference and weighs 45 lbs. the other 43 in. long, 28 in circumference and weighs 35 lbs. both grew on one vine.

Mrs. Daniel Pottorff reports a red beet that weighs 7 1-2 lbs. and measures 21 inches in circumference.

Rev. T. C. Hesson and Elder J. J. Rex attended the Potomac Synod of the Reformed church that was held in Altoona last week.

Mr. and Mrs. Carlton Bryan of Wilmington, Delaware are the guests of Mr. and Mrs. H. P. Mark in this town.

Mr. Heighinger, Miss Alice M. Bushman and Miss Leila G. Plank of Pittsburg, Pa. and Mrs. Thos. Bushman of Altoona, Pa., are visiting, Geo. H. Plank and family of this place.

About 12 o'clock on a recent Thursday Harry Deardorff's hog pen was discovered to be on fire, the fire alarm was sounded and the bucket brigade responded promptly and soon had the blaze put out but the roof was considerably burnt. Mr. Deardorff had put some hot cinder and soot that had just been taken out of his cook stove several days previous and put them in a box on the loft in the pen where he expected to save them to dust his vegetables next summer.

Mr. Deardorff extends his sincere thanks to those that helped to put out the fire, which is supposed to have started from the cinder and soot put in the box.

Last Saturday we had very cold stormy weather with snow flakes in in the air, on Sunday night ice 1-2 in. thick and the ground frozen hard.

The price of new corn here while 55 cts. yellow 60 cts. 80 lbs to the bushel.

It is remarkable to note that the last three persons that died in our little village recently droped over dead suddenly from heart failure without a moments notice. They were Samuel Hershey who was assisting in putting in a culvert when he went to the house for a drink of water and fell over dead in his yard. Mrs. Nancy Dome who was busy at her house hold duties fell over in her out kitchen and Daniel Hoffman who was sawing a board to make repairs at his out kitchen fell over suddenly dead.

Mrs. Geo. Hoke of Tower City is the guest of her son-in-law Rev. T. C Hesson in this place.

Mr. and Mrs. Bruce Bell of Cleveland, Ohio spent last week at the home of Mr. and Mrs. Meade Tayler near this place. P.

Conewago Church Notice.

"There will be a special program of exercises in the Sabbath School of Great Conewago Church next Sabbath, Nov. 13th, recitations and good music. Come.

There will be preaching immediately following the Sabbath School."

WHITE LEAD AT COST.—I have several ton of White Lead that I will close out at cost. Lewis s and Eagle

Thos. J Winebrenner,
Stove & Paint Store

GETTYSBURG HOMES FOR SALE—I have for sale 14 homes ranging in price from 800 to 6000 dollars.
2t W. T. ZIEGLER

DIVIDEND NOTICE

The President and Directors of the GETTYSBURG NATIONAL BANK have declared a semi-annual dividend of 4 per cent. and a special dividend of 1 per cent. clear of all taxes. Checks have been mailed.
E. M. BENDER, Cashier.

Official Vote of Adams County

DISTRICTS.	Governor. John K. Tener, R.	Webster Grim, D.	Madison F. Larkin, P.	William H. Berry, K.	Lieut.-Gov. John M. Reynolds, R.	Thomas H. Greevy, D.	Charles E. McConkey, P.	D. Clarence Gibboney, K.	Sec. of Int. Affai Henry Houck, R.	James I. Blakeslee, D.	Charles W. Huntington, P.	John J. Casey, K.	Rep. in Congress. Daniel F. Lafean, R.	Andrew R. Brodbeck, D.	Abia Sunecker, P.	Rep. in Gen. Assem Robert M. Elliott, R.	James C. Cole, D.	P. L. Houck, P.	Director of the Poor. Jacob E. Sharetts, D.	George E. Sterner, P.	John H. Bushey, S.
Arendtsville	27	20	5	44	34	25	2	32	37	27	3	25	65	30	1	44	51	1	46	9	3
Bendersville	42	10	1	23	46	12	3	15	46	17	1	14	61	17	1	56	20	3	25	8	1
Berwick Bor	14	45	1	18	21	45	1	11	26	45	2	5	32	49	1	24	54	3	57	3	1
Berwick Twp	37	59	2	4	38	58	2	1	38	60	2		36	63	2	38	63	2	63	4	1
Bigler ville	45	24	7	16	50	22	8	7	50	23	7	6	60	21	5	49	39	4	32	16	2
Butler	98	48	4	30	103	52	10	12	107	52	10	9	125	52	4	112	67	3	66	15	3
Conewago	64	63		62	67	68	2	42	68	69	1	40	94	96	2	66	115	1	115	3	12
Cumberland	69	84	1	93	77	96	2	66	80	96	2	60	132	114	2	112	122	3	178	6	1
East Berlin	66	74	1	20	68	77		13	70	74		10	83	79		64	90	1	91	1	
Fairfield	12	15	1	70	26	21		48	33	20		39	63	32		66	22	4	44	9	1
Franklin	110	136	5	88	114	160	5	52	115	149	5		145	193	6	157	176	8	206	8	2
Freedom	41	29	1	22	41	31	1	15	42	30	1	19	55	36	1	52	36	1	52	4	
Gettysburg 1st ward	91	98	2	155	110	119	6	102	121	121	5	82	190	140	5	181	147	9	201	24	2
Gettysburg 2nd ward	90	59	1	87	98	69	1	62	112	70	3	40	154	76	3	128	97	8	122	10	5
Gettysburg 3rd ward	110	83	1	75	124	82	1		134	55	2	37	177	98	1	144	125	4	141	8	
Germany	25	74	1	44	26	82	2	25	27	85	1	21	29	108	3	38	95	4	111	3	
Hamilton	30	68		24	34	76	2	10	41	76			48	76		37	82		90	2	2
Hamiltonban	73	74		61									103	99		99	100				
Highland	31	19		24	37	25		11	36	27		9	47	25		45	21	1	29	3	
Huntington	60	77	4	71	75	90	5	36	79	92	5	28	71	134	4	112	90	8	114	17	5
Latimore	76	27	3	69	83	33	4	39	90	38	6	21	111	57	5	124	38	9	48	20	5
Liberty	49	30	2	32	51	31	2	27	52	38	2	19	72	38	4	63	43		45	13	
Littlestown	102	108	1	129	120	123	3	83	133	127	3	82	166	167	10	170	145	8	199	21	5
McSherrystown, 1st ward	19	60		30	16	64		23	12	55		36	31	78	1	19	94	1	86	3	7
McSherrystown, 2nd ward	22	60		48	21	40		32	17	49			52	68	1	21	104	2	95		17
Menallen	136	40		94									209	59		195	76				
Mountjoy	70	83		56									99	84		107	76				
Mountpleasant	43	161	1	44	45	166	1	25	49	162	1	28	89	165	2	50	199	2	193	7	
New Oxford	65	78	3	60	74	85	3	39	75	81	4	36	101	97	5	91	100	11	116	17	5
Oxford	31	89		32	33	92	1	23	36	89			62	92		38	110	4	112	4	1
Reading	50	115	4	7	50	118	6	2	50	116	5	2	56	121	5	54	119	6	120	6	
Straban	90	117	3	89	107	129	1	56	119	130	2	35	147	150	4	142	149	3	162	7	5
Tyrone	86	44	3	16	86	48	3	9	87	48	3	8	92	55	2	97	48	3	54	6	
Union	29	59		45	31	76	1	23	34	74		15	49	82	1	38	91		96	2	1
York Springs	33	2		41	44	2		32	50	2		27	43	33	3	52	23	2	26	18	7
Total	2036	2212		1823									3149	2884		2885	3029				

THE GETTYSBURG NATIONAL ...BANK...

Capital - - - - - - - - - - $145,150
Surplus and Undivided Profits - - - - $161.436

This Bank on and after NOV. 1, 1910, will pay

3 1-2 per cent. per annum

on all moneys deposited on Special Certificate for a period of six months. This rate of interest will apply to all OUTSTANDING CERTIFICATES from November 1, 1910.

WM. McSHERRY, Pres. E. M. BENDER, Cashier

THE MARKETS.

Prices at the Gettysburg warehouse corrected weekly by C. M. Wolf.

	Per Bu
Dry new wheat	100
New Corn	55
Rye	65
Oats	35

RETAIL PRICES.

	Per 100
Wheat Bran	$1.30
Corn and Oats Chop	1.45
Middlings	1.50
Red Middlings	1.45
Timothy hay	1.00
Rye chop	1.60
Baled straw	50
Cottonseed Meal	1.55

	Per bbl.
Flour	$4.48
Western flour	6.50

	Per bu.
Wheat	$1.00
Corn	75
Oats	45
Badger feed	1.25
Shoemaker Stock feed	1.45

PRODUCE AT WHOLESALE.

Butter firm, good demand, 26c. in the print: eggs, market firm, 25c., live fowl, 11c., calves 7 cts.

PRODUCE AT RETAIL.

Eggs 27c per dozen, butter 30c per pound

ADMINISTRATRIX NOTICE

J. MERVIN BENDER ESTATE—Letters of administration on estate of J. Mervin Bender, late of the Borough of Gettysburg, Adams Co., Pa., deceased, having been granted to the undersigned, she hereby gives notice to all persons indebted to said estate to make immediate payment and those having claims to present them properly authenticated for settlement.

SALLIE M. BENDER, Admx.
or her Atty., New Oxford, Pa.
Wm. Hersh, Esq.

PUBLIC SALE OF BONDS.

ON SATURDAY, the 12th day of NOVEMBER, 1910, at 1.30 o'clock, p. m., in front of the First National Bank Building in the Borough of Gettysburg, the following bonds will be sold by the undersigned: Eighty-three General Mortgage 5 per cent. Gold Bonds of the Syndicate Company of Eureka Springs, Arkansas, dated May 1st, 1906, due May 1st, 1926, interest payable Nov. 1st and May 1st, at the Hanover National Bank of New York City; coupons clipped to May 1st, 1911. These bonds are in denominations of $500 each and are numbered as follows: 4, 7, 12, [illegible] 21, 25, 36, 39, 49, 73, 74, 85, 90, 94, 97, [illegible] 103, 118, 121, 122, 126, 129, 137, 167, 174, 175, [illegible] 190, and 211 to 260 inclusive.

FIRST NAT. BANK OF GETTYSBURG.

ASSESSMENT NOTICE

The Board of Directors of the Liberty and Independent Mutual Fire Association have ordered an assessment of 2 per cent. on amount of premium notes for fire losses, payable within 60 days from Nov. 1, 1910.

Particular attention is called to the 15th section of the by-laws, viz. That interest on all assessments made on premium notes, demand shall be made upon each policy holder and the amount due on assessment note, and if not paid within sixty days from date of such demand the policy shall be null and void and of no effect.

D. G. BILLAR, Secretary.

November Days
Brings Thoughts of Holiday Times....

Many thoughtful persons are already buying Holiday Gifts, to avoid the nervous strain of late Christmas Shopping.

We are putting our Holiday Goods out on display now. Every day sees something new on our Second Floor.

Imported Dolls

Our first shipment of Imported Dolls has arrived from Germany. A lot of entirely new models in the lot. The nicest little **10c** doll you ever saw, and the same way all through the line up to **$5.00**.

Rochester Nickel and Copper Ware

A new lot of Rochester Nickel and Copper ware, including Chafing Dish sets and the newest thing in Casseroles and Serving Dishes, which are growing in popularity every day.

Perfection Improved Kettle Range

We sell the Perfection Improved Kettle Range---only **$15.00.** As a guarantee against fire or accidents on butter-boiling or butchering day the investment is a profitable one. Any iron or copper kettle up to 40 gallon capacity can be used. A fuel saver as well. Call and see it and be convinced.

Victor Feed Mill

An easy running, double action mill. The name Victor stands for quality. Satisfaction guaranteed. Every farmer should have one.

Wagons

We want to call your attention to wagons now because the price on all farm wagons has advanced considerably and you will have to pay more for them in the Spring. We have a few Weber and Studebaker Wagons left which we are going to sell at the old price and it will be to the advantage of any one who expects to buy a wagon in the Spring to buy one of these now.

HORSE BLANKETS

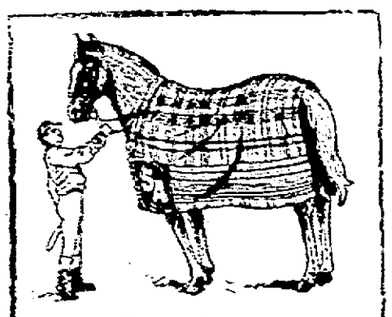

Save Money

You save money by blanketing your horse with a famous 5A Horse Blanket. He saves the cost of his blanket on his lessened feed bill. 5A Blankets are warm, strong, and noted for length of wear. Ask your dealer for 5A.

Buy a 5A Bias Girth for the Stable.
Buy a 5A Square for the Street.

We Sell Them

GETTYSBURG :-: DEPARTMENT :-: STORE

Utterly Wretched

Nervous Prostration Long Endured Before Remedy was Found.

Miss Minerva Bomberger, Upper Bern, Pa., writes: "For several years I had nervous prostration, and was utterly wretched. I lived on bread and beef tea because my stomach would not retain anything else. I took many remedies, but obtained no relief until I took Hood's Sarsaparilla, when I began to gain at once. Am now cured."

Pure, rich blood makes good, strong nerves, and this is why Hood's Sarsaparilla, which purifies and enriches the blood, cures so many nervous diseases.

Get it today in usual liquid form, or chocolated tablets called Sarsatabs.

Public Auction.--On Saturday, Nov. 12. The undersigned will sell at Auction, on the Public Square, Gettysburg, a big lot of Second Hand Furniture, Stoves, a good Double Heater, 2 Cook Stoves. Do not miss this Sale as we will have lots of Goods. Any person having goods to sell will please notify us and they can be sold. This will be our last sale this season.

CHAS. S. MUMPER & CO.

NEWSPAPERARCHIVE®

Gettysburg Compiler
Gettysburg, Pa.
WEDNESDAY, NOV. 9, 1910

WM. ARCH MCCLEAN. .....Editor.

Subscription Price .... $1.00 a Year

Advertising Rates on Application.

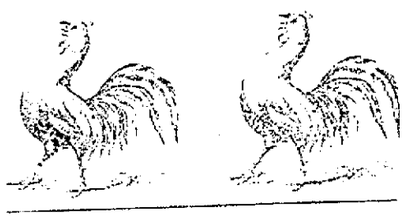

DEMOCRATIC LANDSLIDE

John A. Dix, Democrat, elected Governor of New York State by over 50,000. Roosevelt gets the licking due him, not able to carry Oyster Bay.

Woodrow Wilson, Democrat, becomes Governor of New Jersey by a majority of 20,000.

Judson Harmon, Democrat, again carrys Ohio, being elected Governor by a safe majority.

Judge Simeon Baldwin, Democrat, is elected Governor of Connecticut by about 5000.

Eugene N. Foss, Democrat, defeats his opponent in Massachusetts by over 30,000.

The country disapproves of Taft and the Payne-Aldrich Tariff bill by the election of a Democratic Congress. Latest reports indicate that the Democrats will have a majority of 22 in the next House. A number of U. S. Senators gained.

Hon. James C. Cole, Democrat, re-elected to the Legislature by a majority of 144.

Daniel F. Lafean carrys Adams county and is re-elected in the district by about 1500 majority.

The result in Pennsylvania does not clearly appear, being claimed by Tener and Berry. It looks as though Tener would win by a small plurality.

Senator Grim is high man in Adams county by a plurality of 178 over Tener and 389 over Berry.

Jacob E. Sharetts, Democrat, received a large and flattering vote for Director of Poor.

ARENDTSVILLE.

S. P. Warren of near Wenksville lost two of his fingers last Thursday by a steam circular saw.

Our farmers who have commenced husking their corn report the crop good and they have been favored with a good hay, grain, vegetable, and fruit crop, and no destructive storms or floods during the summer.

Mrs. Sam'l O. Reed of this town reports two pumpkins the Cushan variety, the one measures 41 in. long 35 in. in circumference and weighs 45 lbs. the other 43 in. long, 28 in circumference and weighs 35 lbs. both grew on one vine.

Mrs. Daniel Pottorff reports a red beet that weighs 7 1-2 lbs. and measures 21 inches in circumference.

Rev. T. C. Hesson and Elder J. J. Tax attended the Potomac Synod of the Reformed church that was held in Altoona last week.

Mr. and Mrs. Carlton Bryan of Wilmington, Deleware are the guests of Mr. and Mrs. H. P. Mark in this town.

Mr. Heighinger, Miss Alice M. Bushman and Miss Leila G. Plank of Pittsburg, Pa. and Mrs. Thos. Bushman of Altoona, Pa., are visiting, Geo. G. Plank and family of this place.

About 12 o'clock on a recent Thursday Harry Deardorff's hog pen was discovered to be on fire, the fire alarm was sounded and the bucket brigade responded promptly and soon had the blaze put out but the roof was considerably burnt. Mr. Deardorff had put some hot cinder and soot that had just been taken out of his cook stove several days previous and put them in a box on the loft in the pen where he expected to save them to dust his vegetables next summer.

Mr. Deardorff extends his sincere thanks to those that helped to put out the fire, which is supposed to have started from the cinder and soot put in the box.

Last Saturday we had very cold stormy weather with snow flakes in in the air, on Sunday night ice 1-2 in. thick and the ground frozen hard.

The price of new corn here white 55 cts. yellow 60 cts. 80 lbs to the bushel.

It is remarkable to note that the last three persons that died in our little village recently droped over dead suddenly from heart failure without a moments notice. They were Samuel Hershey who was assisting in putting in a culvert when he went to the house for a drink of water and fell over dead in his yard. Mrs. Nancy Dome who was busy at her house hold duties fell over in her out kitchen and Daniel Hoffman who was sawing a board to make repairs at his out kitchen fell over suddenly dead.

Mrs. Geo. Hoke of Tower City is the guest of her son-in-law Rev. T. C Hesson in this place.

Mr. and Mrs. Bruce Bell of Cleveland, Ohio spent last week at the home of Mr. and Mrs. Meade Tayler near this place. P.

Conewago Church Notice.

"There will be a special program of exercises in the Sabbath School of Great Conewago Church next Sabbath, Nov. 13th, recitations and good music. Come.

There will be preaching immediately following the Sabbath School."

WHITE LEAD AT COST.—I have several ton of White Lead that I will close out at cost. Lewis s and Eagle

Thos. J Winebrenner,
Stove & Paint Store

GETTYSBURG HOMES FOR SALE—I have for sale 14 homes ranging in price from 800 to 6000 dollars.
21 W. T. ZIEGLER

DIVIDEND NOTICE

The President and Directors of the GETTYSBURG NATIONAL BANK have declared a semi-annual dividend of 4 per cent. and a special dividend of 1 per cent. clear of all taxes. Checks have been mailed.
E. M. BENDER, Cashier.

Official Vote of Adams County

DISTRICTS.	Governor.				Lieut.-Gov.				Sec. of Int. Affai				Rep. in Congress.			Rep. in Gen. Assem			Director of the Poor.		
	John K. Tener, R.	Webster Grim, D.	Madison F. Larkin, P.	William H. Berry, R.	John M. Reynolds, R.	Thomas H. Greevy, D.	Charles E. McConkey, P.	D. Clarence Gibboney, R.	Henry Houck, R.	James I. Blakeslee, D.	Charles, W. Huntington, P.	John J. Casey, R.	Daniel F. Lafean, R.	Andrew R. Brodbeck, D.	Abia Sanacker, P.	Robert M. Eldon, R.	James C. Cole, D.	P. G. Houck, P.	Jacob E. Sharetts, D.	George E. Sterner, P.	John H. Bushey, S.
Arendtsville	27	20	5	44	34	25	2	32	37	27	3	25	65	30	1	44	51	1	46	9	3
Bendersville	42	10	1	23	46	12	3	15	46	17	1	14	61	17	1	56	29	3	25	8	1
Berwick Bor	14	45	1	18	21	45	1	11	26	45	2	5	32	49	1	24	54	3	57	3	1
Berwick Twp	37	59	2	4	38	58	2	1	38	60	2		36	63	2	38	63	2	63	4	1
Biglerville	45	24	7	16	50	22	8	7	50	23	7	6	60	21	5	49	39	4	32	16	2
Butler	98	48	4	30	103	52	10	12	107	52	10	9	125	52	4	112	67	3	66	15	3
Conowago	64	63	1	62	67	68	2	42	68	69	1	40	94	96	2	66	115	1	115	3	12
Cumberland	69	84	1	93	77	96	2	66	80	96	2	60	132	114	2	112	122	3	178	6	1
East Berlin	66	74	1	30	68	77		13	70	74		10	83	79		64	90	1	91	1	
Fairfield	12	15	1	70	26	21		48	33	20		39	63	32		66	22	4	44	9	1
Franklin	110	136	5	88	114	160	5	52	115	149	5		145	193	6	157	176	8	206	8	2
Freedom	41	29	1	22	41	31	1	15	42	30	1	19	55	36	1	52	36	1	52	4	
Gettysburg 1st ward	91	98	2	155	110	119	6	102	121	121	5	82	190	140	5	181	147	9	201	24	2
Gettysburg 2nd ward	90	59	1	87	98	69	1	62	112	70	3	40	154	76	3	128	97	8	122	10	5
Gettysburg 3rd ward	110	83	1	75	124	82	1		134	55	2	37	177	98	1	144	125	4	141	8	
Germany	25	74	1	44	26	82	2	25	27	85	1	21	29	108	3	38	95	4	111	3	
Hamilton	30	68		24	34	76	2	10	41	76			48	76		37	82		90	2	2
Hamiltonban	73	74		61									103	99		99	100				
Highland	31	19		24	37	25		11	36	27		9	47	25		45	21	1	29	3	
Huntington	60	77	4	71	75	90	5	36	79	92	5	28	71	134	4	112	90	8	114	17	5
Latimore	76	27	3	69	83	33	4	39	90	38	6	21	111	57	5	124	38	9	48	20	5
Liberty	49	30	2	32	51	31	2	27	52	38	2	19	72	38	4	63	43		45	13	
Littlestown	102	108	1	129	120	123	3	83	133	127	3	62	166	167	10	170	145	8	199	21	5
McSherrystown, 1st ward	19	60		30	16	64		23	13	55		36	31	78	1	19	94	1	86	3	7
McSherrystown, 2nd ward	22	60		48	21	40		32	17	49			52	68	1	21	104	2	95		17
Menallen	136	40		94									209	59		195	76				
Mountjoy	70	63		56									99	84		107	76				
Mountpleasant	43	161	1	44	45	166	1	25	49	162	1	28	89	165	2	50	199	2	193	7	
New Oxford	65	78	3	60	74	85	3	39	75	81	4	36	101	97	5	91	100	11	116	17	5
Oxford	31	89		32	33	92	1	23	36	89			62	92		38	110	4	112	4	1
Reading	50	115	4	7	50	118	6	2	50	116	5	2	56	121	5	54	119	6	120	6	
Straban	90	117	3	89	107	129	1	56	119	130	2	35	147	150	4	142	149	3	162	7	5
Tyrone	86	44	3	16	86	48	3	9	87	48	3	8	92	55	2	97	48	3	54	6	
Union	29	59		45	31	76	1	23	34	74		15	49	82	1	38	91		96	2	1
York Springs	33	2		41	44	2		32	50	2		27	43	33	3	52	25	2	26	18	7
Total	2036	2212		1823									3149	2884		2885	3029				

THE GETTYSBURG NATIONAL ...BANK...

Capital - - - - - - - - - - $145,150
Surplus and Undivided Profits - - - - $161.436

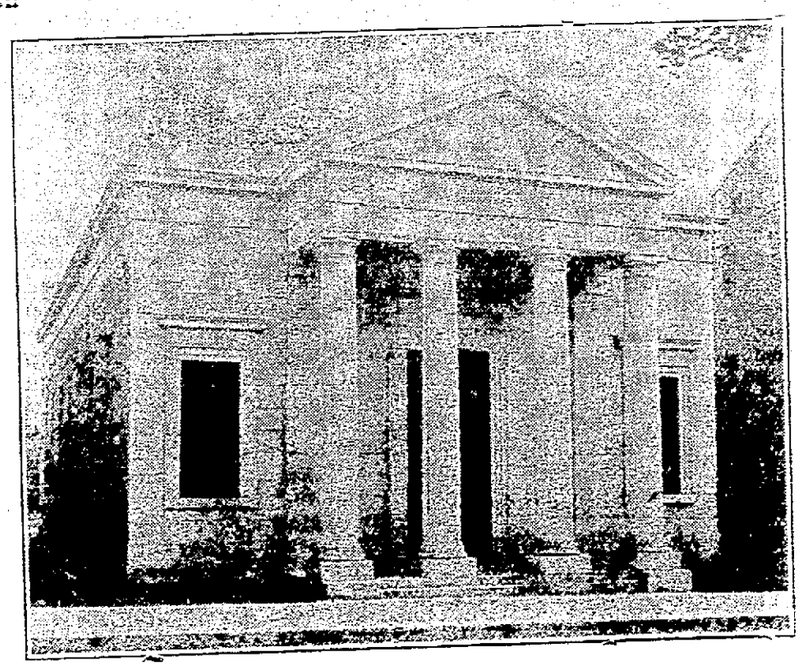

This Bank on and after NOV. 1, 1910, will pay

3 1-2 per cent. per annum

on all moneys deposited on Special Certificate for a period of six months. This rate of interest will apply to all OUTSTANDING CERTIFICATES from November 1, 1910.

WM. McSHERRY, Pres. E. M. BENDER, Cashier

THE MARKETS.

Prices at the Gettysburg warehouse corrected weekly by C. M. Wolf.

	Per Bu
Dry new wheat	90
New Corn	55
Rye	65
Oats	25

RETAIL PRICES.

	Per 100
Wheat Bran	$1.30
Corn and Oats Chop	1.45
Middlings	1.50
Red Middlings	1.45
Timothy hay	1.00
Rye chop	1.60
Baled straw	50
Cottonseed Meal	1.85

	Per bbl.
Flour	$4.48
Western flour	6.50

	Per bu.
Wheat	$1.00
Corn	75
Oats	45
Badger feed	1.25
Shoemaker Stock feed	1.45

PRODUCE AT WHOLESALE.

Butter firm, good demand, 26c. in the print: eggs, market firm, 25c., live fowl, 11c., calves 7 cts.

PRODUCE AT RETAIL.

Eggs 27c per dozen, butter 30c per pound

ADMINISTRATRIX NOTICE

J. MERVIN BENDER ESTATE.—Letters of administration on estate of J. Mervin Bender, late of the Borough of Gettysburg, Adams Co., Pa., dec'd, having been granted to the undersigned, she hereby gives notice to all persons indebted to said estate to make immediate payment and those having claims to present them properly authenticated for settlement.

Attest: SALLIE M. BENDER, Admx.
Wm. Hersh, Esq. New Oxford, Pa.

PUBLIC SALE OF BONDS.

ON SATURDAY, the 19th day of NOVEMBER, 1910, at 1.30 o'clock, p. m., in front of the First National Bank Building in the Borough of Gettysburg, the following bonds will be sold by the undersigned: Eighty-three General Mortgage 5 per cent. Gold Bonds of the Syndicate Company of Eureka Springs, Arkansas, dated May 1st, 1905, due May 1st, 1930, interest payable Nov. 1st and May 1st, at the Hanover National Bank of New York City; coupons clipped to May 1st, 1911. These bonds are in denominations of $500 each and are numbered as follows: 4, 7, 12, 18, 19, 24, 27, 28, 36, 39, 49, 73, 74, 85, 90, 94, 97, 98, 100, 103, 108, 118, 121, 122, 126, 129, 137, 167, 174, 175, 182, 184, 190 and 211 to 250 inclusive.

FIRST NAT. BANK OF GETTYSBURG.

ASSESSMENT NOTICE

The Board of Directors of the Liberty and Independent Mutual Fire Association have ordered an assessment of 2 per cent. on amount of premium notes for fire losses, payable within 60 days from Nov. 1, 1910.

Particular attention is called to the 16th section of the By-Laws, viz., That hereafter on all assessments made on premium notes, demand shall be made upon such policy holder so assessed for the amount due on premium note, and if not paid within sixty days from date of such demand the policy shall be null and void and of no effect.

D. H. DILLAR,
Secretary.

Utterly Wretched

Nervous Prostration Long Endured Before Remedy was Found.

Miss Minerva Remington, Upper Berne, Pa., writes: "For several years I had nervous prostration, and was utterly wretched. I lived on bread and beef tea because my stomach would not retain anything else. I took many remedies, but obtained no relief until I took Hood's Sarsaparilla, when I began to gain at once. Am now cured."

Pure, rich blood makes good strong nerves, and this is why Hood's Sarsaparilla, which purifies and enriches the blood, cures so many nervous diseases. Get it today in usual liquid form, or chocolated tablets called Sarsatabs.

November Days
Brings Thoughts of Holiday Times....

Many thoughtful persons are already buying Holiday Gifts, to avoid the nervous strain of late Christmas Shopping.

We are putting our Holiday Goods out on display now. Every day sees something new on our Second Floor.

Imported Dolls

Our first shipment of Imported Dolls has arrived from Germany. A lot of entirely new models in the lot. The nicest little **10c** doll you ever saw, and the same way all through the line up to **$5.00**.

Rochester Nickel and Copper Ware

A new lot of Rochester Nickel and Copper ware, including Chafing Dish sets and the newest thing in Casseroles and Serving Dishes, which are growing in popularity every day.

Perfection Improved Kettle Range

We sell the Perfection Improved Kettle Range---only **$15.00.** As a guarantee against fire or accidents on butter-boiling or butchering day the investment is a profitable one. Any iron or copper kettle up to 40 gallon capacity can be used. A fuel saver as well. Call and see it and be convinced.

Victor Feed Mill

An easy running, double action mill. The name Victor stands for quality. Satisfaction guaranteed. Every farmer should have one.

Wagons

We want to call your attention to wagons now because the price on all farm wagons has advanced considerably and you will have to pay more for them in the Spring. We have a few Weber and Studebaker Wagons left which we are going to sell at the old price and it will be to the advantage of any one who expects to buy a wagon in the Spring to buy one of these now.

HORSE BLANKETS

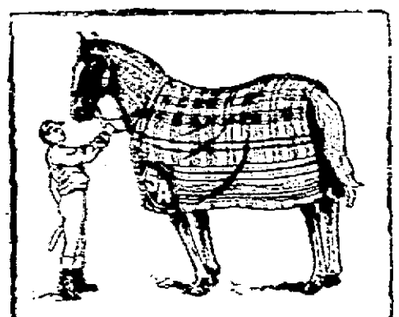

Save Money

You save money by blanketing your horse with a famous 5A Horse Blanket. He saves the cost of his blanket on his lessened feed bill. 5A Blankets are warm, strong, and noted for length of wear. Ask your dealer for 5A.

Buy a 5A Bias Girth for the Stable.
Buy a 5A Square for the Street.

We Sell Them

GETTYSBURG :-: DEPARTMENT :-: STORE

Public Auction.--**On Saturday, Nov. 12,** The undersigned will sell at Auction, on the Public Square, Gettysburg, a big lot of Second Hand Furniture, Stoves, a good Double Heater, 2 Cook Stoves. Do not miss this Sale as we will have lots of Goods. Any person having goods to sell will please notify us and they can be sold. This will be our last sale this season.

CHAS. S. MUMPER & CO.

NEWSPAPERARCHIVE®
NEWSPAPERARCHIVE®

PROFESSIONAL CARDS

J. Donald Swope
ATTORNEY-AT-LAW, GETTYSBURG, PA.
Office Crawford Building, Balto. St.

W. C. Sheely
ATTORNEY-AT-LAW, GETTYSBURG, PA.
Offices—Masonic Building, Centre Square.

Chas. B. Stouffer, D.D.S.
DENTIST, GETTYSBURG, PA.
Office Second Floor of Star and Sentinel Building, Balto. St.

John D. Keith
ATTORNEY-AT-LAW, GETTYSBURG, PA.
Office First National Bank Building, Centre Squre.

S. S. Neely
ATTORNEY-AT-LAW, GETTYSBURG, PA
Office in Star and Sentinel Building, 2nd door, Balto. St., over Cash Store.

J. L. Butt
ATTORNEY-AT-LAW, GETTYSBURG, PA.
Collections and all legal business promptly attended to. Office in First National Bank Building, Centre Square.

J. L. Kendlebart
ATTORNEY-AT-LAW, GETTYSBURG, PA.
Lately practicing in Philadelphia, has removed to Gettysburg and resumed practice in the several courts of Adams county. Opposite Court House in the office rooms of Wm. Hersh, Esq. All legal business promptly attended to.

C. W. Stoner
ATTORNEY-AT-LAW, GETTYSBURG, PA.
Office in Masonic Building, Centre Square.

Charles E. Stahle
ATTORNEY-AT-LAW, GETTYSBURG, PA.
Office in First National Bank Building, Centre Square. All legal business entrusted to him will receive prompt and careful attention.

Donald P. McPherson
ATTORNEY-AT-LAW, GETTYSBURG, PA.
Office second floor of Star and Sentinel Building, Baltimore street. Will promptly attend to all legal business entrusted to him.

Wm. McClean — Late Pres. Judge. Wm. Arch. McClean.
ATTORNEYS-AT-LAW, GETTYSBURG, PA.

Wm. & Wm. Arch. McClean
Law offices in Compiler Building, Baltimore street, a few doors above Court House on opposite side of street.

J. L. Williams
ATTORNEY-AT-LAW, GETTYSBURG, PA.
Collections and all legal business promptly attended to. Office in First National Bank Building, Centre Square.

Wm. Hersh
ATTORNEY-AT-LAW, GETTYSBURG, PA.
Will carefully and promptly attend to all legal business entrusted to him. Office opposite the Court House.

Wm. McSherry, Jr.
ATTORNEY-AT-LAW, GETTYSBURG, PA.
Will carefully and promptly attend to all legal business entrusted to him. Office on Balto. St., opposite the Court House.

ESTABLISHED 1818

DRUGS

FOR

Coughs and Colds.

BUEHLER'S WHITE PINE

Improved Formula

25c.

BUEHLER'S

THE - QUALITY - SHOP

Where we please with our Tailorings when others fail. You are sure of having

Well Fitting

Stylish Garments

when you leave your order with us and at moderate prices.

Gent's Furnishings

SELIGMAN & McILHENNY

Insure your Property in

ADAMS COUNTY MUTUAL FIRE INSURANCE CO.

HOME OFFICE,---GETTYSBURG

D. P. McPHERSON,.....President
H. C. PICKING,.....Vice President
G. H. BUEHLER, ...Secretary
J. ELMER MUSSELMAN, ..Treasurer

MANAGERS:

H. C. Picking, ...Gettysburg
J. W. Taughinbaugh, ...Hunterstown
I. S. Miller, ...East Berlin
J. D. Neiderer .....McSherrystown
Alva Schmucker .....Littelstown
C. L. Longsdorf .....Flora Dale
Harvey A. Scott .....Gettysburg
C. E. Pearson,.....York Springs

NEW RATE

FOR THE

GOOD OLD COMPILER

$1.00 A YEAR

In Advance.

Electric Bitters

Succeed when everything else fails. In nervous prostration and female weaknesses they are the supreme remedy, as thousands have testified.

FOR KIDNEY, LIVER AND STOMACH TROUBLE

it is the best medicine ever sold over a druggist's counter.

H. B. Bender,

UNDERTAKER AND EMBALMER,

Gives first class service. All calls promptly answered either day or night.

Telephone { House No 1902 / Store No. 917

Chestnut Shingles

Always on Hand.

Carload or Smaller lots.

WRITE FOR TERMS.

E. F. STRASBAUGH, Orrtanna R. 1

EDGAR C. TAWNEY,

Dealer in Bread, Rolls, Cakes and Pretzels. Everything is Fresh and of the Best.

WEST MIDDLE ST., GETTYSBURG

Edward M. Lightner

asks a share of public patronage for the summer supply of

ICE.

Read the Compiler

A Question on Paint.

Good Painting costs very little more money than poor painting—pay it—be glad to pay it. But you can buy the best paint for less money than some poor paint.

DEVOE'S

Lead AND Zinc

will cost less and will last you longer than any other paint, our customers tell us so.

We have a complete stock of everything in the paint line.

Thos. J. Winebrenner

Stove and Paint Store,

Baltimore St., - - Gettysburg.

Western Maryland R. R.

SEPT. 25TH, 1910.

Trains leave Gettysburg daily except Sunday as follows:

8.12 a. m. for Baltimore, Hanover and York and all intermediate points

9.05 a. m. for Fairfield, Hagerstown, Waynesboro, Chambersburg, Hancock, Cumberland, Elkins and all points westward.

1 p. m. for Hanover, York and intermediate points.

3.12 p.m. for BaBltimore, Hanover York and all intermediate points.

5.45 p.m. for B. & H. Div. Points to Highfield, also Hagerstown, Waynesboro, Chambersburg, Shippensburg and Hancock.

Sunday trains arrive at Gettysburg at 10.35 a.m. and leave at 5.40 p. m. for York and intermediate points. 5.50 p. m. for New Oxford, Hanover, Baltimore and intermediate points.

A. Robertson, V. P. & Gen. Mgr. F. M. Howell, G. P. A.

PUBLIC SALE.

On THURSDAY, NOV. 10, 1910, the undersigned having sold his farm and intending to quit farming, will offer at public sale at his residence in Butler township on the road leading from Gettysburg to Biglerville, 6 miles from former and 1 mile from latter place, the following valuable stock, farm implements and household goods: 6 head of HORSES, brown mare good leader, and work wherever hitched, black mare good leader and work wherever hitched, sorrel horse a good outside worker, pair of roan mules coming 4 years, good size, both leaders, quiet work wherever hitched, any person needing mules should see these before buying, roan horse colt promising to be something good in the draft line; 12 head of CATTLE consisting of 7 milk cows, some to be fresh soon and 5 young cattle including a well bred bull and a heifer to be fresh January; 1[illegible] head of HOGS consisting of 4 fattening hogs, 8 shoats and 1 large brood sow to farrow in February, all of good breed Chester White; a lot of chickens; farming implements consisting of 4 wagons, 2 horse Columbian wagon practically new, heavy 2 horse wagon 4 or 6 horse wagon and bed, good low down wagon, 2 buggies, 1 good as new to seat, 2 spring wagons practically new, 1 covered Columbian make, McCormick binder in good order, McCormick mower in good order, Crown grain drill in good order, Hench & Dromgold corn worker, hay rake, Wiard 3 horse plow, spring lever harrow iron frame, Daisy corn planter in good order, wheelbarrow, pair of good hay ladders, horse clipping machine practically new, cultivator, garden cultivator, Gould's Pomona barrel spray pump with two 20 ft leads of hose and bamboo rods, practically new; a lot of tree trimming tools, 3-4 barrel of lime sulphur, keg Pyrox, 1-2 barrel stock molasses, Man's green bone cutter on stand, corn sheller and two cutting boxes, hay fork and ropes, about 4000 sawed white oak shingles, pair painter's extension ladders, pair of painter's jacks, lot of lumber, boards, 2x4, etc., gears and harness including 3 sets of buggy harness, 4 sets of front gears, one good set of double harness, leather collars, check lines, lead reins, robes, blankets, etc., about 400 bushels of good ear corn, about 50 bushels of oats, 20 bushels of rye, 12 acres of good corn fodder, 3 good heavy log chains, shovels, hatchets, axes, pick, digging iron, 2 cross cut saws, carpenter tools, single, double and triple trees, mauls, wedges, etc. also Household Goods consisting of a good mahogany upright piano and stool, good organ, good violin and bow in leather case, good parlor suit of 7 pieces with covers, mission cabinet, quartered oak claw foot china closet, quarter sawed oak claw foot 8 ft. round pedestal extension table, quartered oak buffet beveled plate back, 6 oak leather seat dining chairs, oak dining room arm chair, leather seat, 8 oak dining chairs, 4 good rockers, 6 ft. oak extension table, walnut hall rack, over 225 yds. of good velvet and brussels carpet, good Axminster rug, 12x9 ft, two bureaus, 2 wash stands, heavy Ball Bros. continuous brass post bed, [illegible] enamel beds, large oak Davenport bed, [illegible] wardrobe, good chest, large mirror, [illegible] rocks, Wheeler and Wilson high grade [illegible] dressmaker's [illegible] machine No 11, [illegible] dress cutting system, [illegible] boiler, a high grade gasoline vapor stove, [illegible] heating stove, good double heater, [illegible] range oven, 22 gal. water tank, warming closet, [illegible] 8-day cathedral [illegible] parlor clock, good [illegible] clock, lot of frames and picture [illegible], wall cupboard, porceline lined refrigerator, good washing machine, iron kettle, [illegible] guaranteed wringer, shades, curtains, [illegible] vinegar, [illegible] freezer, 4 good 50 [illegible] milk cans, milk buckets, churn, lady's high grade bicycle, [illegible] brake, rifle and shot gun, 2 good [illegible] guns, screens, dishes including [illegible] set, silverware, pots [illegible] stepper, baskets, a lot of [illegible] of second hand cloth [illegible] men's cloth by the yard, [illegible] sale will start at 9 o'clock, a. m. [illegible] months on notes with [illegible] per cent. off for cash.

J. W. [illegible], Auct.
Albert W. Slaybaugh, Auct.
W. H. Kapp, P. A. T. Bowers, Clerks.

SPECIAL DISEASES OF MEN

Dr. Smith Cures Positively and Permanently All Nervous and Special Diseases of Men. Specific Blood Poison Cured in Six Days. Forever Without the use of Poisonous Drugs. [illegible] Reasonable Fees. Thirty-[illegible] Years' Experience in Treating Diseases of Men. If you cannot Call at Dr. Smith's Office, Write Him Your Symptoms Fully. His Home Treatment by Correspondence is Always Successful. All Correspondence Sacredly Confidential. Men, You will save Time, Money and Suffering by Investigating Dr. Smith's Methods before placing your cases Elsewhere. Write for Free Self-Examination Blank and Valuable Booklet.

Address, Dr. W. O. Smith, 15 South Market Square, Harrisburg, Pa. Office Hours—8 to 5. Sundays, [illegible]

At the End of the Story

By CLARISSA MACKIE

(Copyright, 1909, by Associated Literary Press.)

Eames withdrew from under the car and looked helplessly up and down the long stretch of country road. The sandy highway was deserted. There was not a house in sight, nor a vehicle of any description, nor even a human being, save a woman and two children crossing a distant field.

It was a bad breakdown, he admitted, as with hands in pockets he surveyed the machine. He had left the city with the intention of running down to the Towers, where he had been invited for the week end. He was a good three miles from the house now as the road ran, and the disabled automobile was stranded on this by-road he had foolishly taken merely because he had once watched a sunset here with Helen Weir. As they had parted forever six miserable weeks ago, there was bitter sweetness in relieving one of their happy days.

"By Jove, it's the very same tree!" he exclaimed, looking up into the branches of the lofty elm that threw a generous shade on either side of the stone wall. "I'll rest here awhile and wait for a tow into the village." With this flimsy excuse to sentiment Eames threw himself down on the grassy bank and closed his eyes.

"Let us sit here, children," said a sweet voice on the other side of the wall.

"Tell us a story, auntie," pleaded a shrill young voice.

"What shall it be, Peter?"

"Oh, about a wicked man and a lovely princess," cried the voice of Peter. "A goggle-eyed man with terrible horns!"

"Very well; let me think a moment." Intense silence followed, and then:

"Once upon a time there lived a foolish princess whose home was in a country very much like this—"

"Was the castle like the Towers?" squeaked a third voice.

"Not at all, Peggy! She lived in a little cottage, for she was poor, although her rich relations lived in a great castle near by—"

"And was the castle like the Towers? Did it have a high wall with great spikes on top?" persisted Peggy.

"Yes, indeed; but you must not interrupt me or I shall forget the story. One day the princess was in her garden when a handsome young prince came riding by, and seeing her in the garden, he fell in love with her."

"How do you know he loved the princess, auntie?"

"I don't really know, Peggy," responded the sweet voice, rather sadly. "I know only that he told her that he loved her and that some day they would be married and live very happily together. Every day they took long walks and drives around the country, and one afternoon they came and stod under a tree just like this one—" The voice broke.

"What makes you cry, auntie? I don't think it's sad a bit. They only came and stood under a tree, and it was like this one," expostulated practical Peter.

"I'm not crying—don't be impertinent, Peter."

"Tell us a funny story. I don't like this one."

"I want to hear the rest of it," howled Peggy, mournfully. "I want to hear about the wicked man."

"Now, be quiet, children, and I will go on. As I was saying, the prince and the princess came and stood under this tree and watched the sunset, and a wicked fairy saw them, and as it made her angry to see any one happy, she said to herself: 'There, I'll settle those young people.' And shaking her staff at them she disappeared in her cave.

"The next day she approached the princess and said to her: 'Lovely maiden—'"

"Was she lovely?" interrupted Peter.

"The prince said she was," admitted the voice, modestly. "The witch said: 'Lovely maiden, the man who seeks your hand is not free. He is engaged to marry another damsel who has vast wealth and greater beauty than yours.' The princess was much [illegible] at this news and all that [illegible] went because of the man's [illegible]

"The [illegible] wicked [illegible] believe [illegible] the witch [illegible] low me." They went [illegible] looked the [illegible] witch said: 'Th[illegible] disguised in a hears[illegible] ill wear great [illegible] not recogni[illegible] There was a [illegible] blowing of horns [illegible] coach whirled by."

"Just like an automobile!" shouted Peter, gleefully.

"Very much like an automobile," agreed the sweet voice. "Inside the enchanted coach the princess saw her prince [illegible] was a very—very [illegible] face was hidden behind pink veils and other lovely things." The voice sounded a little bitter.

"How could the princess see that the lady was beautiful under all the veils?" demanded Peggy, curiously.

"The witch told me—or—told her that the lady was very beautiful. The prince sat in the coach, too, and he was so much changed that the poor princess hardly knew him. He had a great [illegible] coat and [illegible] great [illegible] The [illegible] that the witch had told the truth and that the prince was no longer faithful to her.

"So the princess went home and wept bitterly. The next day the prince came to see her and he pretended not to know the beautiful lady with whom he had been driving the day before. So the princess was very angry and sent him away and she never wanted to see him again!" The voice broke again.

"Take my handkerchief, auntie," soothed Peter.

"I ain't crying yet," commented Peggy, callously.

"I don't think we understand the story very well," apologized Peter. "If we did, I s'pose we'd cry, too."

"Tell us the rest," begged heartless Peggy.

"There isn't much to tell; the princess and the prince came and stood under the tree they loved so well and said goodby forever!"

"Just like we saw you and Dick Eames doing one day," remarked Peggy, complacently.

"Oh, Peggy, hush!"

"I'm a-hushin'," returned the small maiden.

"And she wouldn't marry the prince just because he went to ride with a beautiful lady?" asked Peter, contemptuously.

"It wasn't that, dear. She wouldn't marry him because he denied that he knew the lady. And afterward she found that she had made a mistake and that it was another man whom the witch had pointed out as the prince, and the foolish princess lost her lover!"

"And won't she ever get married?"

"She doesn't want to, dears. She never wants to marry."

"Did she tell the prince she was sorry she made a mistake?" demanded Peter.

"No—not yet."

"Well, she oughter!" said Peter, didactically.

There was a long silence, broken at last by Mr. Eames, who arose and peered over the wall. There was a smothered shriek from within a pink sunbonnet.

"Auntie! Peter! There he is! Oh, I'm afraid!"

The owner of the sweet voice and the diminutive Peter turned with one accord and looked behind them. There, leaning over the wall, was a tall, fur-coated figure whose hands were incased in furry gloves and whose eyes were hidden behind great goggles.

"The goggle-eyed man!" bellowed Peter, backing away from the wall.

"Dick!" exclaimed the voice, dazedly.

"Helen!" whispered the goggle-eyed man, tenderly.

"You were listening!" accused Miss Weir.

Eames waved a deprecating hand toward the broken machine and they all peered over the wall. "I met with an accident," he explained, "and I sat down here to wait for a tow into the village. I could not help hearing the story. It was very interesting," he added with a smile.

"It was a fairy story," returned Helen, with impetuous haste, "and as such I hope you will remember it."

She moved down the slope and the children followed reluctantly.

"He's taking off his goggles," reported Peter.

"And it's Dick Eames," screamed Peggy, excitedly, throwing herself at the young man with affectionate ardor.

Helen looked away over the October hills. The sun was setting and the fictitious warmth of the day was replaced by a slight chill. A dead leaf rustled at her feet and a long, soughing moan trembled through the elm branches overhead. She looked toward the little group and watched the children fall upon the man with loving caresses. There was wistfulnes in her gaze. Perhaps she realized it, for she suddenly turned and fled.

"Helen!" called Eames.

She paused, then, reluctantly she came, stifling a sob as she drew her hand within his own.

"You owe me some reparation," he whispered, sternly, while the children hung back with wondering eyes.

"Is it paid now?" she asked, laying her arms about his fur collar.

"Not quite," he murmured, stubbornly.

"And—now?"

"Yes."

As they all tramped homeward across the darkened fields Peter caught Helen's hand in his chubby fist.

"Some day will you tell us more about the beautiful princess?" he asked.

"[illegible] married the prince and lived happily [illegible] afterward," declared Helen [illegible]

How the [illegible] Desert.

Some of the [illegible] of the world are [illegible] water supplies existing beneath deserts. In the Rajputana deserts water is held in vast quantities in sandstone beds under the scorched surface and is drawn up from wells sunk [illegible] strata. [illegible] the midst of a weary, almost hopeless waste of sand and [illegible] hidden [illegible] water [illegible] bakes [illegible] well at Kharar it has been ascertained that the water supply is equal to [illegible] 000 gallons an hour, which is held to point to the conclusion that there is an enormous subterranean flow, and that the snow fed rivers of the Himalayas must be the source. People in Bikaner say that pieces of wood dropped into one well have come up in another. The idea of an underground river opens up a wide range of possibilities to the imagination, and we shall look with interest for further investigation.

SOME USEFUL HINTS

OF PARTICULAR VALUE TO THE YOUNG HOUSEWIFE.

Economy and Good Service Go Hand in Hand—Things to Consider When Going Forth to the Market.

Make out a printed list of the things needed from tradespeople, so there will be no excuse when the wrong thing is brought.

Buy such commodities as sugar, coffee, tea and butter by the pound or pounds, and never in small quantities. The housekeeper who habitually indulges in quarter-pound purchases with the idea that she is economical is really extravagant, for the odd cent charged on the whole pound comes out of her pocket every time. The same rule holds good with canned soups, laundry soap and powder, insect powder, etc., an extra in any one of these being thrown in with the larger purchase.

Buy yesterday's bread for toast, puddings and fowl fillings, for this will be at least a cent cheaper than the day's loaf and, perhaps, two. Besides, stale bread is needed for these purposes, and it is more wholesome than the fresh if eaten at all times.

Never consider a withered vegetable if you can afford the fresher one. It will be tasteless and indigestible when cooked and so is dear in the end. Get only as many berries as will be eaten the same day if you have a keen sense of taste, and when the summer corn comes in be sure you ask for sweet corn and make sure of it by seeing that the grains are small, tender and pearly. Field corn, which is coarse grained, without sweetness or any delicate taste, is very often palmed off for the choicer ear.

A good egg-plant is of a polished purple, without a wrinkle anywhere, and with the cut of the stem end still looking fresh. The low ends of asparagus must present a newly-cut look and the beds show no layer of dust or sun-dry.

Shun the rag end of dark red, dried up lamb or mutton the butcher offers when you ask for chops. Meat must be freshly cut from a fair-sized joint to hold the needed complement of juices, especially lamb, which is the most easily withered of all meats. For beefsteak and onions a round cut of the meat is used; for roast, ribs or top-sirloin is asked for; and the most excellent beefsteak is a porterhouse, sirloin or tenderloin.

For a pot roast three pounds or something over of round beef is enough for a family of two, and when getting this be sure and ask for a piece of suet—this is thrown in,—for such roasts are cooked almost entirely in grease.

Buy bacon unsliced unless it is to be used up at once, for the cutting helps to dry it up and harden it. Keep it juicy and sweet by leaving the rind on until the last bit is used up. The bit of skin, well washed and scraped, may then be used with half a pod of garlic to season pea soup.

The freshness of fish may be tested by the redness of the gills, the wholeness of the eyes, and the shine of the scales—also, a little with the nose. The feet of tender poultry are of a bright yellow and never scaly, and the breastbone bends to pressure and the skin under the wings tears easily.

Cleaning Lace.

Pure alcohol can be used with wonderful success as a means of cleaning black Spanish or chantilly lace. The alcohol should be poured into a clean basin and whipped with the hand until it is frothy, when the lace should be dropped into it and well worked about with the fingers until the dirt is removed.

After gently squeezing out the liquid the lace should be laid on a folded cloth, the patterned edge pulled out, each scallop or picot being fastened down with a pin.

When perfectly dry the lace should be unpinned and pressed gently between the palms of the hands until smooth, in place of ironing it, as this would flatten the pattern and spoil the color.

Breakfast Cocoa.

One pint of scalded milk, one pint of boiling water, two tablespoonfuls of prepared cocoa, two to four tablespoonfuls of sugar, according to taste.

Mix the cocoa and sugar in a saucepan. Gradually stir in the water and boil for at least five minutes. Pour in the milk and cook for five minutes longer or until the mixture is smooth and loses its raw taste. Beat well with an egg-beater. This prevents the forming an egglike skin over the top.

This milder cocoa can be prepared for children or for invalids.

Pilgrim Pudding.

Scald a cup of milk. In a cup wet [illegible] flour and three or [illegible] milk and let cool. [illegible] same [illegible] half cup sugar, half teaspoonful salt, cinnamon, ginger and one egg. Put in the scalded meal and flour, and bake three hours slowly.

Golden Dressing.

Pineapple juice, one-half cupful; lemon juice, one-quarter cupful; beaten eggs, two; sugar, one-third cupful. After beating the eggs well add the pineapple juice, lemon juice, sugar, and small pinch of salt. Beat together and cook in double boiler. Let boil about two minutes.

NEWSPAPERARCHIVE®
NEWSPAPERARCHIVE®

PROFESSIONAL CARDS

J. Donald Swope
ATTORNEY-AT-LAW, GETTYSBURG, PA.
Office Crawford Building, Balto. St.

W. C. Sheely
ATTORNEY-AT-LAW, GETTYSBURG, PA.
Offices—Masonic Building, Centre Square.

Chas. E. Stoutler, D.D.S.
DENTIST, GETTYSBURG, PA.
Office Second Floor of Star and Sentinel Building, Balto. St.

John D. Keith
ATTORNEY-AT-LAW, GETTYSBURG, PA.
Office First National Bank Building, Centre Square.

S. S. Neely
ATTORNEY-AT-LAW, GETTYSBURG, PA
Office in Star and Sentinel Building, 2nd door, Balto. St., over Cash Store.

J. L. Bull
ATTORNEY-AT-LAW, GETTYSBURG, PA.
Collections and all legal business promptly attended to. Office in First National Bank Building, Centre Square.

J. L. Kendlehart
ATTORNEY-AT-LAW, GETTYSBURG, PA.
Lately practicing in Philadelphia, has removed to Gettysburg and resumed practice in the several courts of Adams county. Opposite Court House in the office rooms of Wm. Hersh, Esq. All legal business promptly attended to.

C. W. Stoner
ATTORNEY-AT-LAW, GETTYSBURG, PA.
Office in Masonic Building, Centre Square.

Charles E. Stable
ATTORNEY-AT-LAW, GETTYSBURG, PA.
Office in First National Bank Building, Centre Square. All legal business entrusted to him will receive prompt and careful attention.

Donald P. McPherson
ATTORNEY-AT-LAW, GETTYSBURG, PA.
Office second floor of Star and Sentinel Building, Baltimore street. Will promptly attend to all legal business entrusted to him.

Wm. McClean Late Pres. Judge. Wm. Arch. McClean.
ATTORNEYS-AT-LAW, GETTYSBURG, PA.

Wm. & Wm. Arch. McClean
Law offices in Compiler Building, Baltimore street, a few doors above Court House on opposite side of street.

J. L. Williams
ATTORNEY-AT-LAW, GETTYSBURG, PA.
Collections and all legal business promptly attended to. Office in First National Bank Building, Centre Square.

Wm. Hersh
ATTORNEY-AT-LAW, GETTYSBURG, PA.
Will carefully and promptly attend to all legal business entrusted to him. Office opposite the Court House.

Wm. McSherry, Jr.
ATTORNEY-AT-LAW, GETTYSBURG, PA.
Will carefully and promptly attend to all legal business entrusted to him. Office on Balto. St., opposite the Court House.

ESTABLISHED 1818

DRUGS

FOR

Coughs and Colds

BUEHLER'S WHITE PINE

Improved Formula

25¢.

BUEHLER'S

THE - QUALITY - SHOP

Where we please with our Tailorings when others fail. You are sure of having

Well Fitting
Stylish Garments

when you leave your order with us and at moderate prices.

Gent's Furnishings

SELIGMAN & McILHENNY

Insure your Property in

ADAMS COUNTY MUTUAL FIRE INSURANCE CO.

HOME OFFICE,---GETTYSBURG

D. P. McPHERSON,.....President
H. C. PICKING,.....Vice President
G. H. BUEHLER. .....Secretary
J. ELMER MUSSELMAN, ..Treasurer

MANAGERS:

H. C. Picking, ...Gettysburg
J. W. Taughinbaugh, ...Hunterstown
I. S. Miller, ...East Berlin
J. D. Neiderer .....McSherrystown
Abia Schmucker .....Littlestown
C. L. Longsdorf .....Flora Dale
Harvey A. Scott .....Gettysburg
C. E. Pearson,.....York Springs

NEW RATE
FOR THE
GOOD OLD COMPILER
$1.00 A YEAR
In Advance.

Electric Bitters

Succeed when everything else fails. In nervous prostration and female weaknesses they are the supreme remedy, as thousands have testified.
FOR KIDNEY, LIVER AND STOMACH TROUBLE
it is the best medicine ever sold over a druggist's counter.

H. B. Bender,
UNDERTAKER AND EMBALMER,

Gives first class service. All calls promptly answered either day or night.

Telephone House No 1902 Store No. 917

Chestnut Shingles
Always on Hand.
Carload or Smaller lots.
WRITE FOR TERMS.
E. F. STRASBAUGH,
Orrtanna R. 1

EDGAR C. TAWNEY,

Dealer in Bread, Rolls, Cakes and Pretzels. Everything is Fresh and of the Best.

WEST MIDDLE ST., GETTYSBURG

Edward M. Lightner
asks a share of public patronage for the summer supply of
ICE.

Read the Compiler

A Question on Paint.

Good Painting costs very little more money than poor painting—pay it—be glad to pay it. But you can buy the best paint for less money than some poor paint.

DEVOE'S
Lead AND Zinc

will cost less and will last you longer than any other paint, our customers tell us so.

We have a complete stock of everything in the paint line.

Thos. J. Winebrenner
Stove and Paint Store,
Baltimore St., - - Gettysburg.

Western Maryland R. R.

SEPT. 25TH, 1910.

Trains leave Gettysburg daily except Sunday as follows:

5.42 a. m. for Baltimore, Hanover and York and all intermediate points

10.08 a. m. for Fairfield, Hagerstown, Waynesboro, Chambersburg, Hancock, Cumberland, Elkins and all points westward.

1 p. m. for Hanover, York and intermediate points.

3.42 p.m. for BaBltimore, Hanover, York and all intermediate points.

5.45 p.m. for B. & H. Div. Points to Highfield, also Hagerstown, Waynesboro, Chambersburg, Shippensburg and Hancock.

Sunday trains arrive at Gettysburg at 10.35 a.m. and leave at 5.40 p. m. for York and intermediate points. 5.50 p. m. for New Oxford, Hanover, Baltimore and intermediate points.

A. Robertson, V. P. & Gen. Mgr. F. M. Howell, G. P. A.

PUBLIC SALE.

On THURSDAY, NOV. 10, 1910, the undersigned having sold his farm and intending to quit farming, will offer at public sale at his residence in Butler township on the road leading from Gettysburg to Biglerville, 6 miles from former and 1 mile from latter place, the following valuable stock, farm implements and household goods: 6 head of HORSES, brown mare good leader, and work wherever hitched, black mare good leader and work wherever hitched, sorrel horse a good offside worker, pair of roan mules coming 4 years, med size, both leaders, quiet work wherever hitched, any person needing mules should see these before buying, roan horse colt promising to be something good in the draft line; 12 head of CATTLE consisting of 7 milk cows, some to be fresh soon and 3 young cattle including a well bred bull and a heifer to be fresh January; 13 head of HOGS consisting of 4 fattening hogs, 8 shoats and 1 large brood sow to farrow in February, all of good breed Chester White; a lot of chickens; farming implements consisting of 4 wagons, 2 horse Columbian wagon practically new, heavy 2 horse wagon 4 or 6 horse wagon and bed, good low down wagon, 2 buggies, 1 good auto seat, 2 spring wagons practically new, 1 covered Columbian make, McCormick binder in good order, McCormick mower in good order, Crown grain drill in good order, Hench & Dromgold corn worker, hay rake, Wiard 3 horse plow, spring lever harrow, iron frame, Daisy corn planter in good order, wheelbarrow, pair of good hay ladders, horse clipping machine practically new, cultivator, garden cultivator, Gould's Pomona barrel spray pump with two 20 ft leads of hose and bamboo rods, practically new; a lot of tree trimming tools, 3-4 barrel of lime sulphur, keg Pyrox, 1-2 barrel stock molasses, Man's green bone cutter on stand, corn sheller and two cutting boxes, hay fork and ropes, about 4000 sawed white oak shingles, pair painter's extension ladders, pair of painter's jacks, lot of lumber, boards, 2x4, etc., gears and harness including 3 sets of buggy harness, 4 sets of front gears, one good set of double harness, leather collars, check lines, lead reins, robes, blankets, etc., about 400 bushels of good ear corn, about 50 bushels of oats, 20 bushels of rye, 12 acres of good corn fodder, 3 good heavy log chains, shovels, hatchets, axes, pick, digging iron, 2 cross cut saws, carpenter tools, single double and triple trees, mauls, wedges, etc also Household Goods consisting of a good mahogany upright piano and stool, good organ, good violin and bow in leather case, good parlor suit of 7 pieces with covers, music cabinet, quartered oak claw foot china closet, quartered oak claw foot 8 ft. round pedestal extension table, quartered oak buffet beveled plate back, 6 oak leather seat dining chairs, oak dining room arm chair, leather seat, 8 oak dining chairs, 4 good rockers, 6 ft. oak extension table, walnut hall rack, over 125 yds. of good velvet and brussels carpet, good Axminster rug, 12x9 ft, two bureaus, 2 wash stands, heavy Ball Bros. continuous brass post bed, 2 enamel beds, large oak Davenport [illegible] wardrobe, good chest, large mirror [illegible] Wheeler and Wilson high grade [illegible] dressmaker's sewing machine No 14, [illegible] dress cutting system, stoves including a high grade gasoline vapor stove, oil heating stove, good double beater, [illegible] large oven and 22 gt. water tank [illegible] warming closet, [illegible] 8-day cathedral gong [illegible] clock, good [illegible] clock, lot of [illegible] and picture [illegible] wall cupboard, [illegible] line lined refrigerator, good washing machine, iron kettle, [illegible] guaranteed [illegible] shades, curtains, [illegible] vinegar, [illegible] freezer, 4 good 50 [illegible] milk cans, [illegible] churn, lady's high grade bicycle [illegible] brake, rifle and shot gun, 2 good [illegible] cans, screens, dishes, including [illegible] set, silverware, pots [illegible] sweeper, baskets, a lot [illegible] of second hand clothing [illegible] and men's cloth by the yard [illegible] sale to start at 9 o'clock, a. m., [illegible] months on notes with [illegible] per cent. off for cash.

J. W. MA[illegible]

Albert W. Slaybaugh, Auct.
W. E. Kapp, P. A. T. Power, Clerk.

SPECIAL DISEASES OF MEN

Dr. Smith cures Positively and Permanently All Nervous and Special Diseases of Men. Specific Blood Poison Cured in Six to Twelve Days. Forever. We can do no more or less than this. Diseases of the Urinary Organs, Piles, Fistula, Varicocele, Hydrocele, Rupture, Gleet, Gonorrhoea, Stricture, Lost Manhood, Impotency, Nervous Debility, Blood Poison, Skin Diseases, Kidney and Bladder Troubles. Consultation Free. Reasonable Fees. Thirty-five Years' Experience in Treating Diseases of Men. If you cannot Call at Dr. Smith's Office, Write Him your Symptoms Fully. His Home Treatment by Correspondence is Always Successful. All Correspondence Sacredly Confidential. Men, you will save Time, Money and Suffering by Investigating Dr. Smith's Methods before placing your cases Elsewhere. Write for Free Self-Examination Blank and valuable Booklet.
Address, Dr. W. O. Smith, 15 South Market Square, Harrisburg, Pa.
Office Hours—8 to 5. Sundays, 10 to 12 a. m.

At the End of the Story

By CLARISSA MACKIE

(Copyright, 1909, by Associated Literary Press.)

Eames withdrew from under the car and looked helplessly up and down the long stretch of country road. The sandy highway was deserted. There was not a house in sight, nor a vehicle of any description, nor even a human being, save a woman and two children crossing a distant field.

It was a bad breakdown, he admitted, as with hands in pockets he surveyed the machine. He had left the city with the intention of running down to the Towers, where he had been invited for the week end. He was a good three miles from the house now as the road ran, and the disabled automobile was stranded on this by-road he had foolishly taken merely because he had once watched a sunset here with Helen Weir. As they had parted forever six miserable weeks ago, there was bitter sweetness in relieving one of their happy days.

"By Jove, it's the very same tree!" he exclaimed, looking up into the branches of the lofty elm that threw a generous shade on either side of the stone wall. "I'll rest here awhile and wait for a tow into the village." With this flimsy excuse to sentiment Eames threw himself down on the grassy bank and closed his eyes.

"Let us sit here, children," said a sweet voice on the other side of the wall.

"Tell us a story, auntie," pleaded a shrill young voice.

"What shall it be, Peter?"

"Oh, about a wicked man and a lovely princess," cried the voice of Peter. "A goggle-eyed man with terrible horns!"

"Very well; let me think a moment." Intense silence followed, and then:

"Once upon a time there lived a foolish princess whose home was in a country very much like this—"

"Was the castle like the Towers?" squeaked a third voice.

"Not at all, Peggy! She lived in a little cottage, for she was poor, although her rich relations lived in a great castle near by—"

"And was the castle like the Towers? Did it have a high wall with great spikes on top?" persisted Peggy.

"Yes, indeed; but you must not interrupt me or I shall forget the story. One day the princess was in her garden when a handsome young prince came riding by, and seeing her in the garden, he fell in love with her."

"How do you know he loved the princess, auntie?"

"I don't really know, Peggy," responded the sweet voice, rather sadly. "I know only that he told her that he loved her and that some day they would be married and live very happily together. Every day they took long walks and drives around the country, and one afternoon they came and stod under a tree just like this one—" The voice broke.

"What makes you cry, auntie? I don't think it's sad a bit. They only came and stood under a tree, and it was like this one," expostulated practical Peter.

"I'm not crying—don't be impertinent, Peter."

"Tell us a funny story. I don't like this one."

"I want to hear the rest of it," howled Peggy, mournfully. "I want to hear about the wicked man."

"Now, be quiet, children, and I will go on. As I was saying, the prince and the princess came and stood under this tree and watched the sunset, and a wicked fairy saw them, and as it made her angry to see any one happy, she said to herself: 'There, I'll settle those young people.' And shaking her staff at them she disappeared in her cave.

"The next day she approached the princess and said to her: 'Lovely maiden—'"

"Was she lovely?" interrupted Peter.

"The prince said she was," admitted the voice, modestly. "The witch said: 'Lovely maiden, the man who seeks your hand is not free. He is engaged to marry another damsel who has vast wealth and greater beauty than yours.' The princess was much [illegible] at this news and all that [illegible] went because of the man's [illegible].

"The [illegible] to the wicked [illegible] believe [illegible] and the witch [illegible] 'Now me.' They went to [illegible] looked th[illegible] which said: 'Th[illegible] disguised in a bears[illegible] will wear great gog[illegible] recognize [illegible] There was [illegible] loud blowing of horns [illegible] coach whirled by."

"Just like an automobile!" shouted Peter, gleefully.

"Very much like an automobile," agreed the sweet voice. "Inside the enchanted coach the princess saw her prince [illegible] him was a very [illegible] was hidden behind pink veils and other lovely clothes." The voice sounded a little bitter.

"How could the princess see that the lady was beautiful under all the veils?" demanded Peggy, curiously.

"The witch told me—or—told her that the lady was very beautiful. The prince sat on the coach, too, and he was so much changed that the poor princess hardly knew him. He made a great fuss over and [illegible] over the great [illegible] that the witch had told the truth and that the prince was no longer faithful to her.

"So the princess went home and wept bitterly. The next day the prince came to see her and he pretended not to know the beautiful lady with whom he had been driving the day before. So the princess was very angry and sent him away and she never wanted to see him again!" The voice broke again.

"Take my handkerchief, auntie," soothed Peter.

"I ain't crying yet," commented Peggy, callously.

"I don't think we understand the story very well," apologized Peter. "If we did, I s'pose we'd cry, too."

"Tell us the rest," begged heartless Peggy.

"There isn't much to tell; the princess and the prince came and stood under the tree they loved so well and said goodby forever!"

"Just like we saw you and Dick Eames doing one day," remarked Peggy, complacently.

"Oh, Peggy, hush!"

"I'm a-hushin'," returned the small maiden.

"And she wouldn't marry the prince just because he went to ride with a beautiful lady?" asked Peter, contemptuously.

"It wasn't that, dear. She wouldn't marry him because he denied that he knew the lady. And afterward she found that she had made a mistake and that it was another man whom the witch had pointed out as the prince, and the foolish princess lost her lover!"

"And won't she ever get married?"

"She doesn't want to, dears. She never wants to marry."

"Did she tell the prince she was sorry she made a mistake?" demanded Peter.

"No—not yet."

"Well, she oughter!" said Peter, didactically.

There was a long silence, broken at last by Mr. Eames, who arose and peered over the wall. There was a smothered shriek from within a pink sunbonnet.

"Auntie! Peter! There he is! Oh, I'm afraid!"

The owner of the sweet voice and the diminutive Peter turned with one accord and looked behind them. There, leaning over the wall, was a tall, furcoated figure whose hands were incased in furry gloves and whose eyes were hidden behind great goggles.

"The goggle-eyed man!" bellowed Peter, backing away from the wall.

"Dick!" exclaimed the voice, dazedly.

"Helen!" whispered the goggle-eyed man, tenderly.

"You were listening!" accused Miss Weir.

Eames waved a deprecating hand toward the broken machine and they all peered over the wall. "I met with an accident," he explained, "and I sat down here to wait for a tow into the village. I could not help hearing the story. It was very interesting," he added with a smile.

"It was a fairy story," returned Helen, with impetuous haste, "and as such I hope you will remember it."

She moved down the slope and the children followed reluctantly.

"He's taking off his goggles," reported Peter.

"And it's Dick Eames," screamed Peggy, excitedly, throwing herself at the young man with affectionate ardor.

Helen looked away over the October hills. The sun was setting and the fictitious warmth of the day was replaced by a slight chill. A dead leaf rustled at her feet and a long, soughing moan trembled through the elm branches overhead. She looked toward the little group and watched the children fall upon the man with loving caresses. There was wistfulnes in her gaze. Perhaps she realized it, for she suddenly turned and fled.

"Helen!" called Eames.

She paused, then, reluctantly she came, stifling a sob as she drew her hand within his own.

"You owe me some reparation," he whispered, sternly, while the children hung back with wondering eyes.

"Is it paid now?" she asked, laying her arms about his fur collar.

"Not quite," he murmured, stubbornly.

"And—now?"

"Yes."

As they all tramped homeward across the darkened fields Peter caught Helen's hand in his chubby fist.

"Some day will you tell us more about the beautiful princess?" he asked.

"[illegible] the prince and lived happily [illegible] afterward," declared Dick [illegible]

How the [illegible] Desert.

Some of the [illegible] of the world are the [illegible] and water supplies existing beneath deserts. In the Rajputana deserts water is held in vast quantities in sandstone beds under the scorched surface and is drawn up from wells sunk into the strata. [illegible] the midst of a weary, almost [illegible] waste of sand and [illegible] hidden [illegible] well at Kishengarh has been measured that the water supply is equal to 20,000 gallons an hour, which is held to point to the conclusion that there is an enormous subterranean flow, and that the snow-fed rivers of the Himalayas must be the source. People in Bikaner say that pieces of wood dropped into one well have come up in another. The idea of an underground river opens up a wide range of possibilities to the imagination, and we shall look with interest for further investigations.

SOME USEFUL HINTS

OF PARTICULAR VALUE TO THE YOUNG HOUSEWIFE.

Economy and Good Service Go Hand in Hand—Things to Consider When Going Forth to the Market.

Make out a printed list of the things needed from tradespeople, so there will be no excuse when the wrong thing is brought.

Buy such commodities as sugar, coffee, tea and butter by the pound or pounds, and never in small quantities. The housekeeper who habitually indulges in quarter-pound purchases with the idea that she is economical is really extravagant, for the odd cent charged on the whole pound comes out of her pocket every time. The same rule holds good with canned soups, laundry soap and powder, insect powder, etc., an extra in any one of these being thrown in with the larger purchase.

Buy yesterday's bread for toast, puddings and fowl fillings, for this will be at least a cent cheaper than the day's loaf and, perhaps, two. Besides, stale bread is needed for these purposes, and it is more wholesome than the fresh if eaten at all times.

Never consider a withered vegetable if you can afford the fresher one. It will be tasteless and indigestible when cooked and so is dear in the end. Get only as many berries as will be eaten the same day if you have a keen sense of taste, and when the summer corn comes in be sure you ask for sweet corn and make sure of it by seeing that the grains are small, tender and pearly. Field corn, which is coarse grained, without sweetness or any delicate taste, is very often palmed off for the choicer ear.

A good egg-plant is of a polished purple, without a wrinkle anywhere, and with the cut of the stem end still looking fresh. The low ends of asparagus must present a newly-cut look and the buds show no layer of dust or sun-dry.

Shun the fag end of dark red, dried up lamb or mutton the butcher offers when you ask for chops. Meat must be freshly cut from a fair-sized joint to hold the needed complement of juices, especially lamb, which is the most easily withered of all meats. For beefsteak and onions a round cut of the meat is used; for roast, ribs or top-sirloin is asked for; and the most excellent beefsteak is a porterhouse, sirloin or tenderloin.

For a pot roast three pounds or something over of round beef is enough for a family of two, and when getting this be sure and ask for a piece of suet—this is thrown in—for such roasts are cooked almost entirely in grease.

Buy bacon unsliced unless it is to be used up at once, for the cutting helps to dry it up and harden it. Keep it juicy and sweet by leaving the rind on until the last bit is used up. The bit of skin, well washed and scraped, may then be used with half a pod of garlic to season pea soup.

The freshness of fish may be tested by the redness of the gills, the wholeness of the eyes, and the shine of the scales—also, a little with the nose. The feet of tender poultry are of a bright yellow and never scaly, and the breastbone bends to pressure and the skin under the wings tears easily.

Cleaning Lace.

Pure alcohol can be used with wonderful success as a means of cleaning black Spanish or chantilly lace. The alcohol should be poured into a clean basin and whipped with the hand until it is frothy, when the lace should be dropped into it and well worked about with the fingers until the dirt is removed.

After gently squeezing out the liquid the lace should be laid on a folded cloth, the patterned edge pulled out, each scallop or picot being fastened down with a pin.

When perfectly dry the lace should be unpinned and pressed gently between the palms of the hands until smooth, in place of ironing it, as this would flatten the pattern and spoil the color.

Breakfast Cocoa.

One pint of scalded milk, one pint of boiling water, two tablespoonfuls of prepared cocoa, two to four tablespoonfuls of sugar, according to taste.

Mix the cocoa and sugar in a saucepan. Gradually stir in the water and boil for at least five minutes. Pour in the milk and cook for five minutes longer or until the mixture is smooth and loses its raw taste. Beat well with an egg-beater. This prevents the forming an egglike skin over the top.

This milder cocoa can be prepared for children or for invalids.

Pilgrim Pudding.

Scald a cup of milk. In a cup put [illegible] tablespoonfuls flour and three [illegible] [illegible] same [illegible] half teaspoonful each salt, cinnamon, ginger and one egg. Pour in the scalded meal and flour, and bake three hours slowly.

Golden Dressing.

Pineapple juice, one-half cupful; lemon juice, one-quarter cupful; beaten eggs, two; sugar, one-third cupful. After beating the eggs well add the pineapple juice, lemon juice, sugar, and small pinch of salt. Beat together and cook in double boiler, let boil about two minutes.

NEWSPAPERARCHIVE®
NEWSPAPERARCHIVE®

ALL OVER THE COUNTY

SEVERELY INJURED BY FALL FROM APPLE TREE.

Fire Destroys Columbus Hotel Stable and Other Buildings in McSherrystown.

A number of charitably disposed people of New Oxford were tooled last week by an impostor who claims to be raising money to buy a wooden leg. Henry Smith, a resident of Cedar Edge, who is confined to a Baltimore hospital following the amputation of a leg, the man called at a number of the homes of the town telling the story of how he wished to help the unfortunate man and at nearly every place he received a contribution ranging from ten cents to a half dollar. He was becoming quite wealthy when he reached the parsonage of Rev. De Marian. The priest suspected that there might be something crooked about the affair and upon questioning relatives of Mr. Smith found that the stranger was entirely unknown to them. Further investigation showed that he was putting the money to use in refreshing himself and a search was made for Squire Eckert to get a warrant. The impostor evidently heard of the proceedings and left the town before he could be caught. His story was so plausible and the people of New Oxford know Mr. Smith's misfortune so well, that they readily contributed to the purchase of a substitute leg.

About 11 a. m. on Friday, Oct. 28, fire broke out in the barn at Hotel Columbus, McSherrystown, and totally destroyed the building, together with the chicken and pigeon houses and other outbuildings owned by F. V. Topper adjoining. Immediately after the discovery of the fire an alarm was sent to the fire engine house which soon emptied the cigar factories, the volunteers promptly responding. Their work prevented the spread of the flames to the surrounding buildings. The origin of the fire is unknown. It had when first discovered the building was a mass of flames. The total loss is estimated at $1000. Of this amount the loss sustained by Eugene Devine, proprietor of the hotel, will reach $800, while F. V. Topper's loss is estimated at $200. The barn is insured for $500, while Mr. Topper carried no insurance.

While picking apples at the home of his son Charles, in Latimore township, Jacob Hayberger, of Harrisburg, fell from a ladder and received injuries of a serious nature. Mr. Hayberger is a heavy man and when he landed on his left shoulder on a rock he crushed in that part of his anatomy besides receiving several cuts and bruises on his head and body. Mr. Hayberger was removed to Harrisburg where he entered Sheaff's hospital for treatment.

Dr. James G. Stover of Bendersville has purchased the P. L. Houck farm in Huntington township of 100 acres and will plant 5000 apple and peach trees this fall. The farm is in the apple belt of the county and Dr. Stover proposes to plant the greater part of the farm in apples.

Roth's mill ws stopped recently and wheels were found clogged with about a bushel of eels. About 100 eels were found in wheels and it took half a day to get them out.

Rainbow Upside Down.

Not very many persons have ever seen an inverted rainbow, although the phenomenon sometimes appears. At the Italian geodynamic observatory of Rocca de Papa not long ago the director and a party of visitors were fortunate enough to see one. The morning was showery, and as the party looked down from an elevation of 2,300 feet they saw in the Campagna a perfect rainbow with its concave side up, the middle point bearing to the northeast. From the Eiffel tower in Paris one has also been seen. In this case the rainbow being double and extending above and below the horizon to form two concentric circles nearly complete. Generally the inverted rainbow is to be seen only in the mountains and then very rarely. The phenomenon, of course, is due merely to the position of the observer, which must be above the refracting cloud instead of below.—Pathfinder.

An Old Ash Wednesday Custom.

[illegible] was on Ash Wednesday [illegible] an official [illegible] the day. The [illegible] a relic of St. [illegible]. The [illegible]

CASTORIA.
Bears the Signature of Chas. H. Fletcher.
The Kind You Have Always Bought

[illegible]

[illegible]

Sick Headache.

This distressing disease results from a disordered condition of the stomach, and can be cured by taking Chamberlain's Stomach and Liver Tablets. Get a trial sample at the People's Drug Store and try it.

[illegible] of Latimore township [illegible] from a swollen head [illegible] normal size.

When you have a clear, rosy complexion and a good appetite Bucklen's Arnica Blood Bitters purifies the blood, clears the skin, restores healthy, sound health.

CASTORIA.
Bears the Signature of Chas. H. Fletcher.
The Kind You Have Always Bought

H. JEROME GLASS of near Orrtanna fell from apple tree and received a deep gash in his head and bruises.

Both Speedy and Effective.

This indicates the action of Foley Kidney Pills as S. Parsons Battle Creek, Mich. illustrates: "I have been afflicted with a severe case of kidney and bladder trouble for which I found no relief until I used Foley Kidney Pills. These cured me entirely of all my ailments. I was troubled with backaches and severe shooting pains with annoying urinary irregularities. The steady use of Foley Kidney Pills rid me entirely of all my former troubles. They have my highest recommendation." Sold by Peoples Drug Store.

CHAS. DICKS at Round Hill, sowed 6 1-2 acres of wheat in 4 1-2 hours.

DR FAHRNEY'S Teething Syrup conforms to the Pure Food and Drug Law; every bottle guaranteed. Sample Free.

CHAS. E. MYERS sold his 22 acre Huntington township farm to Absolom Marks for $750.

Will Promote Beauty.

Women desiring beauty get wonderful help from Bucklen's Arnica Salve. It banishes pimples, skin eruptions, sores and boils. It makes the skin soft and velvety. It glorifies the face. Cures sore eyes, cold sores, cracked lips, chapped hands. Best for burns, scalds, fever sores, cuts, bruises and piles. 25c. at People's Drug Store.

CHAS. WONNER, eldest son of Mrs. Anna Wonner of York Springs, is tasting life in a California lumber camp, cutting down big trees.

THE U. S. GOVERNMENT in its "Pure Food Law" does not "endorse" or "guarantee" any preparation, as some manufacturers in their advertisements would make it appear. In the case of medicines the law provides that certain drugs shall be mentioned on the labels, if they are ingredients of the preparations. Ely's Cream Balm, the well-known family remedy for cold in the head, hay fever and nasal catarrh, doesn't contain a single injurious drug, so the makers have simply to print the fact that it complies fully with all the requirements of the law.

HARPER SMITH of near Mt. Victory Church, was operated on at Carlisle for a growth on side caused by plow handle striking his side and a lump forming where struck.

When a cold becomes settled in the system, it will take several day's treatment to cure it, and the best remedy to use is Chamberlain's Cough Remedy. It will cure quicker than any other, and also leaves the system in a natural and healthy condition. Sold by Peoples Drug Store.

GEORGE WILKINSON of Reading township lost a horse by death last week.

Hexamethylenetetramine

Is the name of a German chemical, one of the many valuable ingredients of Foley's Kidney Remedy. Hexamethylenetetramine is recognized by medical text books and authorities as a uric acid solvent and anti-septic for the urine. Take Foley's Kidney Remedy promptly at the first sign of kidney trouble and avoid a serious malady. Sold by Peoples Drug Store.

REV. SAMUEL MILLER sold his Reading township farm of 43 acres to Chas. Myers of Hafer's Mill for $43.50 per acre.

The old, old story, told times without number, and repeated over and over again for the last 86 years, but it is always a welcome story to those in search of health—There is nothing in the world that cures coughs and colds as quickly as Chamberlain's Cough Remedy. Sold by Peoples Drug Store.

JOHN HOFFMAN of Abbottstown last week caught a bass 20 inches long and weighing 3 lbs.

TORTURING eczema spreads its burning area every day. Doan's Ointment quickly stops its spreading, instantly relieves the itching, cures it permanently. At any drug store.

FELIX DECKER recently of Hampton, has moved into Railroad House, Abbottstown, and opened place for business.

Good Results Always Follow

The use of Foley Kidney Pills. They are upbuilding, strengthening and soothing. Tonic in action, quick in results. Sold by Peoples Drug Store.

[illegible] C. HERMAN who has been [illegible] for years is visiting [illegible] and friends in Mt. Pleasant township. He is a son of H. J. Herman of Rush Run.

Lame back comes on suddenly and is extremely painful. It is caused by rheumatism of the muscles. Quick relief is afforded by applying Chamberlain's Liniment. Sold by Peoples Drug Store.

[illegible] for the new bank [illegible] in Tyrone township, near this county, is now completed [illegible]

Catarrh Cannot be Cured

with Local Applications, as they cannot reach the seat of the disease. Catarrh is a blood or constitutional disease, and in order to cure it you must take internal remedies. Hall's Catarrh Cure is taken internally, and acts directly on the blood and mucous surfaces. Hall's Catarrh Cure is not a quack medicine. It was prescribed by one of the best physicians in this country for years and is a regular prescription. It is composed of the best tonics known, combined with the best blood purifiers, acting directly on the mucous surfaces. The perfect combination of the two ingredients is what produces such wonderful results in curing Catarrh. Send for testimonials free.

F. J. CHENEY & CO., Props., Toledo, Ohio.

Sold by Druggists, price 75c.

Take Hall's Family Pills for constipation.

MILLER BROTHERS, Cigar Manufacturers of New Oxford have 25 hands at work and report business in a flourishing condition.

Dressed in "Black and Yellow."

Not "Football Colors" but the color of the carton containing Foley's Honey and Tar the best and safest cough remedy for all coughs and colds. Do not accept a substitute but see that you get the genuine Foley's Honey and Tar in a yellow carton with black letters. Sold by Peoples Drug Store.

JOHN FUNT sold his Butler township property to Clayton Barr of Guernsey for $2500.

CASTORIA
For Infants and Children.
The Kind You Have Always Bought
Bears the Signature of Chas. H. Fletcher.

JAMES U. FICKEL of Latimore township gathered two bushels of chestnuts from one tree and received $4.80 per bushel.

THERE'S nothing so good for a sore throat as Dr. Thomas' Eclectic Oil. Cures it in a few hours. Relieves any pain in any part.

A ROUND Hill hunter shot three squirrels and placed them at a tree while he tried to get the fourth and later found that a dog had made off with his squirrels.

Croup is most prevalent during the dry cold weather of the early winter months. Parents of young children should be prepared for it. All that is needed is a bottle of Chamberlain's Cough Remedy. Many mothers are never without it in their homes and it has never disappointed them. Sold by the Peoples Drug Store.

WM. F. MECKLEY, clerk in the A. B. Mummert store, East Berlin for years resigned his position last week.

Not Sorry For Blunder.

"If my friends hadn't blundered in thinking I was a doomed victim of consumption, I might not be alive now," writes D. T. Sanders, of Harrodsburg, Ky., "but for years they saw every attempt to cure a lung-racking cough fail. At last I tried Dr. King's New Discovery. The effect was wonderful. It soon stopped the cough and I am now in better health than I have had for years. This wonderful life-saver is an unrivaled remedy for coughs, colds, lagrippe, asthma, croup, hemorrhages, whooping cough or weak lungs. 50c, $1.00. Trial bottle free. Guaranteed by People's Drug Store.

A 70 foot flag pole was recently raised at the Emmitsburg school building.

BABIES don't mind cold or take cold if kept well with Dr. Fahrney's Teething Syrup. Get it anywhere. Sample Free.

THE Shirt factory at Biglerville is ready to resume operations.

CASTORIA.
Bears the Signature of Chas. H. Fletcher.
The Kind You Have Always Bought

WM. STONESIFER sold his Biglerville property to Charles Keefer for $1600. The latter will erect new house at early date.

A Household Medicine

To be really valuable must give equally good results from each member of the family using it. Foley's Honey and Tar does just this. When for children or grown persons Foley's Honey and Tar is best and safest for all coughs and colds. Sold by Peoples Drug Store.

G. H. KNOUSE has installed an acetylene plant in his Biglerville property.

What Would You Do

In case of a burn or scald, would you do to relieve the pain. Such injuries are liable to occur in your family and everyone should be prepared for them. Chamberlain's Salve applied on a soft cloth will relieve the pain almost instantly, and unless the injury is a very severe one, will cure the parts to heal without leaving a scar. For sale by the People's Drug Store.

LEO MILLER of McSherrystown while attempting to crank an auto broke his right arm between wrist and elbow.

Shall Women Vote?

If they did, millions would vote for King's New Life Pills the true remedy for women. For banishing dull, tired feelings, backache or headache, constipation, dispelling colds, imparting appetite and toning up the system they're unequaled. Easy, safe, sure. 25c. at People's Drug Store.

MR OTTO PAUL, Milwaukee, Wis., says Foley's Honey and Tar is still more than the best. He writes us, "All those that bought it think it is the best for coughs and colds they ever had and I think it is still more than the best. Our baby had a bad cold and it cured him in one day. Please accept thanks." For sale by Peoples Drug Store.

SIX new houses it is said will go up in Biglerville before end of year.

DOAN'S Regulets cure constipation, tone the stomach, stimulate the liver, promotes digestion and appetite and easy passages of the bowels. Ask your druggist for them. 25 cents a box.

G. W. EMMERT of York Springs received cablegram announcing safe arrival of his daughter Miss Reba Emmert at Berlin, Germany.

Many school children suffer from constipation, which is often the cause of seeming stupidity at lessons. Chamberlain's Stomach and Liver Tablets are and ideal medicine to give a child, for they are mild and gentle in their effect, and will cure even chronic constipation. Sold by Peoples Drug Store.

PUBLIC SALE

OF PERSONAL PROPERTY.

ON WEDNESDAY, NOV. 16TH, 1910, the undersigned will sell at the home of the late Blasius Kebil, near road leading from Fairfield to Emmitsburg, in Liberty township, Adams Co., Pa., the following personal property: Osborne mower, 4 1-2 foot cut, 2 horse plow, hay rake, 2 or 3 horse wagon, spring tooth harrow, fanning mill, cutting box, hay carriage, 2 horse sled, basket sleigh and bells, dayton wagon, single and double shovel plows, post boring machine, set of cooper tools, carpenters tools, set of breechbands, set of front gears, bridles and collars, 2 wagon saddles, side saddle, copper kettle, iron kettle, 2 meat vessels, meat bench, wheelbarrow, manure and pitch forks, digging iron, mattock, 2 grain cradles, also Household Goods, consisting of 5 beds and bedding, 3-4 bed and bedding, drop leaf table, 4 wash stands, 2 cases of drawers, 1 a walnut old style, 3 old fashioned chests, half doz. cane seated chairs, 3 kitchen chairs, 2 rocking chairs, safe, sink, couch, cellar cupboard, 4 mirrors, applebutter by the crock, knives and forks, dishes, lot of Mason jars, Singer sewing machine, 30 yards rag carpet, spinning wheel, lot of young and old chickens by the pound, No. 8 cook stove, and a lot of other articles too numerous to mention. Sale to begin at 12 o'clock, m., when terms will be made known by

GEO. J. KEBIL, Executor.

James M. Caldwell, Auct.

Foley's Kidney Pills

What They Will Do for You

They will cure your backache, strengthen your kidneys, correct urinary irregularities, build up the worn out tissues, and eliminate the excess uric acid that causes rheumatism. Prevent Bright's Disease and Diabetes, and restore health and strength. Refuse substitutes.

PEOPLE'S DRUG STORE.

G. W. WEAVER & SON

THE LEADERS

No more trouble, no matter what your shape or size.

G. W. Weaver & Son

Eighty Head of Large Missouri Mules

At My Sale & Exchange Stables
LITTLESTOWN, PA.

the undersigned will receive at his sale and exchange stables in Littlestown, 80 Head of Large Missouri Mules, consisting of 1, 2 and 3 yearlings as good as money can buy. 5 parts of the lot are mare mules with the bone and finish. Also some large Belgian and Percheron Horse Colts, 2 years old. Come and take a look before going elsewhere and be convinced that this is extra fine stock.

H. A. SPALDING

The :-: ROYAL

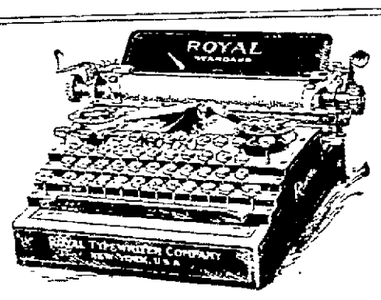

Standard TYPEWRITER

$65.00

comprises every essential of the ideal writing machine—

SIMPLICITY CONVENIENCE LIGHT ACTION
FINE WORK DURABILITY

It is being adopted by ever increasing thousands of high-class business houses THE WORLD OVER, because it has established a NEW and HIGHER standard of efficiency and economy. Its perfect workmanship and many mechanical advantages distinguish it among typewriters as

The REAL Standard of Today

A Royal Standard Typewriter May be Examined at Compiler Office

ROYAL TYPEWRITER CO.

Royal Typewriter Bldg. - - - - - NEW YORK
904 Walnut St., Philadelphia, Pa.

THE

FAIRFIELD BLOOD TONICS

THE SCIENTIFIC CONDITION POWDERS

that restores to Hay, Grain and Fodder the nutritive elements driven from them in the drying process

A SEPARATE PREPARATION FOR EACH KIND OF ANIMAL

Blood Tonic for Horses Only
Milk Producer for Cattle Only
Egg Producer for Poultry Only
Blood Tonic for Hogs Only

Each Tonic is specially prepared for the kind of animal for which it is intended and contains medical roots and herbs that act most beneficially upon that kind of animal's peculiar digestive organism.

These Tonics purify the blood by perfecting digestion and neutralizing the poisons in the system. They prevent and cure disease, make feed go further and increase vitality and production.

Sold under written guarantee by

Lower Bros., Table Rock, J. M. Musselman, Fairfield.
C. M. Clepper, Arendtsville. O. W. Beitler, Gettysburg.
G. H. Knouse, Biglerville and Brysonia.

...WHY...

work for $10 per week

When you can double your Salary through a Course with the Harrisburg Automobile School. For Terms and Prospectus write

HARRISBURG AUTO. SCHOOL

3rd and Hamilton Streets

FOR SALE—Property known as Linwood, corner of High and Washington streets 204 feet frontage. Apply to Wm. & Wm. Arch McClean.

GETTYSBURG MARBLE & GRANITE WORKS

NORTH OF READING FREIGHT DEPOT.

We can furnish anything desirable in the Monumental line. Monuments, Headstones, Markers, Posts, etc., in Granite, and Marble of the best material finely finished and at reasonable prices. It will be to the advantage of those contemplating the erection of a memorial to departed friends, to call and examine our stock, workmanship and prices, before placing an order.

L. H. MEALS PROP.

A Reliable Remedy FOR

CATARRH

Ely's Cream Balm is quickly absorbed. Gives Relief at Once.

It cleanses, soothes, heals and protects the diseased membrane resulting from Catarrh and drives away a Cold in the Head quickly. Restores the Senses of Taste and Smell. Full size 50 cts. at Druggists or by mail. Liquid Cream Balm for use in atomizers 75 cts. Ely Brothers, 56 Warren Street, New York.

Building Lots

—AT—

PRIVATE SALE.

The undersigned has valuable Building Lots for sale in the

Borough of Gettysburg,

Fronting on

Springs avenue,
Buford avenue, and
W. Middle street.

Interested persons will call on either of the undersigned for prices and terms

MARY C. BAIR, Guardian.
or
W. C. SHEELY, Attorney

2 -

PRIVATE SALE—Farm in Highland towship on road between Stone Church and McCleary's School House, containing 86 acres. Good buildings, first class improvements. Inquire of Wm. & Wm. Arch McClean.

Do You Need

LUMBER,
BUILDING MATERIAL,
PATENT WALL PLASTER,
ROOFING,
SLATE,
TERRA COTTA TILING,
PREPARED COKE,
PORTLAND and
ROSEDALE CEMENT,
COAL or
FIRE WOOD?

GO TO

J. O. Blocher

RAILROAD and CARLISLE STS.

Got $4.50 for one dozen of Eggs

—AT—

HAMMERS STORE.

Farmer A went trading to Gettysburg, and B to Hammers Store. A paid $1 for 10 lbs. Suits, 1 Never-Fail Oil Can $1.50, filled 50c., 1 pair Shoes $2.50, 1 pair Hunting Shoes $4.00, 7 lbs. Rice 35c., 3 doz. Jar Tops 90c., 1 H. & R. Gun $1.50—total $14.75.

B paid at **Hammers.** Suits 50c., Oil Can $1.25, filled 40c., Shoes $1.75, Hunting Shoes $2.50, 7 lbs. Rice 25c., 3 doz. Jar Tops 36c., 1 H. & R. Gun $3.50—total $10.51. B having 1 dozen Eggs got 26 cts., for them, and with what he saved in his purchases over A, he had just $4.50 for his doz. Eggs.

This is a picture of real happenings, and not considered a parable.

o.12-3t

BOYS! GIRLS! FREE COLUMBIA BICYCLES for a little easy spare-time work for HAMPTON'S MAGAZINE. Send postal for wonderful FREE Bicycle Offer. Address "Bicycle Club," Room 558, 88 West 35th St., New York.

NEWSPAPERARCHIVE®
NEWSPAPERARCHIVE®

ALL OVER THE COUNTY

SEVERELY INJURED BY FALL FROM APPLE TREE.

Fire Destroys Columbus Hotel Stable and Other Buildings in McSherrystown.

A number of charitably disposed people of New Oxford were fooled last week by an imposter claiming to be raising money to buy a wooden leg. Harry Smith, a resident of Cedar Rapids, who is confined in a Baltimore hospital, following the amputation of a limb. The man called at a number of the homes of the town telling the story of how he wished to help the unfortunate man and at nearly every place he received a contribution ranging from ten cents to a half dollar. He was becoming quite wealthy when he reached the parsonage of Rev. Dr. Martin. The priest suspected that there might be something crooked about the affair and upon questioning relatives of Mr. Smith found that the "accident" was entirely unknown to them. Further investigation showed that he was putting the money to use in refreshing himself and a search was made for Squire Eckert to get a warrant. The impostor evidently heard of the proceedings and left the town before he could be caught. His story was so plausible and the people of New Oxford know Mr. Smith's misfortune so well, that they readily contributed to the purchase of a substitute leg.

About 11 a. m. on Friday, Oct. 28, fire broke out in the barn at Hotel Columbus, McSherrystown, and totally destroyed the building, together with the chicken and pigeon houses and other outbuildings owned by F. V. Topper adjoining. Immediately after the discovery of the fire an alarm was sent to the fire engine house which soon emptied the cigar factories, the firemen promptly responding. Their work prevented the spread of the flames to the surrounding buildings. The origin of the fire is unknown, and when first discovered the building was a mass of flames. The total loss is estimated at $1000. Of this amount the loss sustained by Eugene Devine, proprietor of the hotel, will reach $800, while F. V. Topper's loss is estimated at $200. The barn is insured for $500, while Mr. Topper carried no insurance.

While picking apples at the home of his son Charles, in Latimore township, Jacob Hayberger, of Harrisburg, fell from a ladder and received injuries of a serious nature. Mr. Hayberger is a heavy man and when he landed on his left shoulder on a rock he crushed in that part of his anatomy besides receiving several cuts and bruises on his head and body. Mr. Hayberger was removed to Harrisburg where he entered Shoaps hospital for treatment.

Dr. James G. Stover of Bendersville has purchased the P. L. Houck farm in Huntington township of 150 acres and will plant 5000 apple and peach trees this fall. The farm is in the apple belt of the county and Dr. Stover proposes to plant the greater part of the farm in apples.

Rohrs's mill ws stopped recently and wheels were found clogged with about a bushel of eels. About 100 eels were found in wheels and it took half a day to get them out.

Rainbow Upside Down.

Not very many persons have ever seen an inverted rainbow, although the phenomenon sometimes appears. At the Italian geodynamic observatory of Rocca de Papa not long ago the director and a party of visitors were fortunate enough to see one. The morning was showery, and as the party looked down from an elevation of 2,300 feet they saw in the Campagna a perfect rainbow with its concave side up, the middle point bearing to the northeast. From the Eiffel tower in Paris one has also been seen, in this case the rainbow being double and extending above and below the horizon to form two concentric circles nearly complete. Generally the inverted rainbow is to be seen only in the mountains and then very rarely. The phenomenon, of course, is due merely to the position of the observer, which must be above the refracting agent instead of below.—Pathfinder.

An Old Ash Wednesday Custom.

[illegible] it was on Ash Wednesday [illegible] to expect an official [illegible] British policies to crow the [illegible] day. The cock, as a re[illegible] of St. Peter. This [illegible] as indignant [illegible] royal [illegible] fun of [illegible]

CASTORIA.
Bears the Signature of Chas. H. Fletcher. The Kind You Have Always Bought

[illegible]

CASTORIA.
Bears the Signature of Chas. H. Fletcher. The Kind You Have Always Bought

[illegible]

CASTORIA.
Bears the Signature of Chas. H. Fletcher. The Kind You Have Always Bought

H. JEROME GLASS of near Uriah fell from apple tree and received a deep gash in his head and bruises.

Both Speedy and Effective.

This indicates the action of Foley Kidney Pills as S. Parsons Battle Creek, Mich. illustrates: "I have been afflicted with a severe case of kidney and bladder trouble for which I found no relief until I used Foley Kidney Pills. These cured me entirely of all my ailments. I was troubled with backaches and severe shooting pains with annoying urinary irregularities. The steady use of Foley Kidney Pills rid me entirely of all my former troubles. They have my highest recommendation." Sold by Peoples Drug Store.

CHAS. DICKS at Round Hill, sowed 6 1-2 acres of wheat in 4 1-2 hours.

DR. FAHRNEY'S Teething Syrup conforms to the Pure Food and Drug Law: every bottle guaranteed. Sample Free.

CHAS. E. MYERS sold his 22 acre Huntington township farm to Absolom Marks for $750.

Will Promote Beauty.

Women desiring beauty get wonderful help from Bucklen's Arnica Salve. It banishes pimples, skin eruptions, sores and boils. It makes the skin soft and velvety. It glorifies the face. Cures sore eyes, cold sores, cracked lips, chapped hands. Best for burns, scalds, fever sores, cuts, bruises and piles. 25c. at People's Drug Store.

CHAS. WONNER, eldest son of Mrs. Anna Wonner of York Springs, is fast ing life in a California lumber camp, cutting down big trees.

THE U. S. GOVERNMENT in its "Pure Food Law" does not "endorse" or "guarantee" any preparation, as some manufacturers in their advertisements would make it appear. In the case of medicines the law provides that certain drugs shall be mentioned on the labels, if they are ingredients of the preparations. Ely's Cream Balm, the well-known family remedy for cold in the head, hay fever and nasal catarrh, doesn't contain a single injurious drug, so the makers have simply to print the fact that it complies fully with all the requirements of the law.

HARPER SMITH of near Mt. Victory Church, was operated on at Carlisle for a growth on side caused by plow handle striking his side and a lump forming where struck.

When a cold becomes settled in the system, it will take several day's treatment to cure it, and the best remedy to use is Chamberlain's Cough Remedy. It will cure quicker than any other, and also leaves the system in a natural and healthy condition. Sold by Peoples Drug Store.

GEORGE WILKINSON of Reading township lost a horse by death last week.

Hexamethylenetetramine

Is the name of a German chemical, one of the many valuable ingredients of Foley's Kidney Remedy. Hexamethylenetetramine is recognized by medical text books and authorities as a uric acid solvent and anti-septic for the urine. Take Foley's Kidney Remedy promptly at the first sign of kidney trouble and avoid a serious malady. Sold by Peoples Drug Store.

REV. SAMUEL MILLER sold his Reading township farm of 43 acres to Chas. Myers of Hafer's Mill for $43.50 per acre.

The old, old story, told times without number, and repeated over and over again for the last 36 years, but it is always a welcome story to those in search of health—There is nothing in the world that cures coughs and colds as quickly as Chamberlain's Cough Remedy. Sold by Peoples Drug Store.

JOHN HOFFMAN of Abbottstown last week caught a bass 20 inches long and weighing 3 lbs.

TORTURING eczema spreads its burning area every day. Doan's Ointment quickly stops its spreading, instantly relieves the itching, cures it permanently. At any drug store.

FELIX DECKER recently of Hampton, has moved into Railroad House, Abbottstown, and opened place for business.

Good Results Always Follow

The use of Foley Kidney Pills. They are upbuilding, strengthening and soothing. Tone in action, quick in results. Sold by Peoples Drug Store.

[illegible] who has been [illegible] for [illegible] years, is visiting relatives and friends in Mt. Pleasant township. He is a son of H. J. Hemler of Brush Run.

Lame back comes on suddenly and is extremely painful. It is caused by rheumatism of the muscles. Quick relief is afforded by applying Chamberlain's Liniment. Sold by Peoples Drug Store.

[illegible] for the new bank [illegible] in Union township, Adams county, is now completed [illegible] will be opened on the [illegible]

Sick Headache.

This distressing disease results from disordered condition of the stomach, and can be cured by taking Chamberlain's Stomach and Liver Tablets. Get a free sample at the People's Drug Store and try it.

A. J. WILLIAMS of Lafayette [illegible] suffering from a swollen hand [illegible] to the normal size.

WOMEN love a clear, rosy complexion. Bucklen's Blood Bitters purifies the blood, clears the skin, restores ruddy, sound health.

Catarrh Cannot be Cured

with Local Applications, as they cannot reach the seat of the disease. Catarrh is a blood or constitutional disease, and in order to cure it you must take internal remedies. Hall's Catarrh Cure is taken internally, and acts directly on the blood and mucous surfaces. Hall's Catarrh Cure is not a quack medicine. It was prescribed by one of the best physicians in this country for years and is a regular prescription. It is composed of the best tonics known, combined with the best blood purifiers, acting directly on the mucous surfaces. The perfect combination of the two ingredients is what produces such wonderful results in curing Catarrh. Send for testimonials free.

F. J. CHENEY & CO., Props., Toledo, Ohio.

Sold by Druggists, price 75c.

Take Hall's Family Pills for constipation.

MILLER BROTHERS, Cigar Manufacturers of New Oxford have 25 hands at work and report business in a flourishing condition.

Dressed in "Black and Yellow."

Not "Football Colors" but the color of the carton containing Foley's Honey and Tar the best and safest cough remedy for all coughs and colds. Do not accept a substitute but see that you get the genuine Foley's Honey and Tar in a yellow carton with black letters. Sold by Peoples Drug Store.

JOHN FUNT sold his Butler township property to Clayton Barr of Guernsey for $2500.

CASTORIA
For Infants and Children.
The Kind You Have Always Bought
Bears the Signature of Chas. H. Fletcher.

JAMES U. FICKEL of Latimore township gathered two bushels of chestnuts from one tree and received $4.80 per bushel.

THERE'S nothing so good for a sore throat as Dr. Thomas' Eclectic Oil. Cures it in a few hours. Relieves any pain in any part.

A ROUND Hill hunter shot three squirrels and placed them at a tree while he tried to get the fourth and later found that a dog had made off with his squirrels.

Croup is most prevalent during the dry cold weather of the early winter months. Parents of young children should be prepared for it. All that is needed is a bottle of Chamberlain's Cough Remedy. Many mothers are never without it in their homes and it has never disappointed them. Sold by the Peoples Drug Store.

WM. F. MECKLEY, clerk in the A. B. Mummert store, East Berlin for years resigned his position last week.

Not Sorry For Blunder.

"If my friends hadn't blundered in thinking I was a doomed victim of consumption, I might not be alive now," writes D. T. Sanders, of Hardrodsburg, Ky., "but for years they saw every attempt to cure a lung-racking cough fail. At last I tried Dr. King's New Discovery. The effect was wonderful. It soon stopped the cough and I am now in better health than I have had for years. This wonderful life-saver is an unrivaled remedy for coughs, colds, lagrippe, asthma, croup, hemorrhages, whooping cough or weak lungs. 50c, $1.00. Trial bottle free. Guaranteed by People's Drug Store.

A 70 foot flag pole was recently raised at the Emmitsburg school building.

BABIES don't mind cold or take cold if kept well with Dr. Fahrney's Teething Syrup. Get it anywhere. Sample Free.

THE Shirt factory at Biglerville is ready to resume operations.

CASTORIA.
Bears the Signature of Chas. H. Fletcher. The Kind You Have Always Bought

WM. STONESIFER sold his Biglerville property to Charles Keefer for $1600. The latter will erect new house at early date.

A Household Medicine

To be really valuable must show equally good results from each member of the family using it. Foley's Honey and Tar does just this. What for children or grown persons Foley's Honey and Tar is best and safest for all coughs and colds. Sold by Peoples Drug Store.

G. H. KNOUSE has installed an acetylene plant in his Biglerville property.

What Would You Do

In case of a burn or scald, what would you do to relieve the pain? Such injuries are liable to occur in any family and everyone should be prepared for them. Chamberlain's Salve applied on a soft cloth will relieve the pain almost instantly, and unless the injury is a very severe one, will cause the parts to heal without leaving a scar. For sale by the People's Drug Store.

LEO MILLER of McSherrystown while attempting to crank an engine broke his right arm between the wrist and elbow.

Shall Women Vote?

If they did, millions would vote for King's New Life Pills the true remedy for women. For banishing dull, tired feelings, backache or headache, constipation, dispelling colds, improving appetite and toning up the system they're unequaled. Easy, safe, sure. 25c. at People's Drug Store.

MR. OTTO PAUL, Milwaukee, Wis., says Foley's Honey and Tar is still more than the best. He writes us, "All those that bought it think it is the best for coughs and colds they ever had and I think it is still more than the best. Our baby had a bad cold and it cured him in one day. Please accept thanks." For sale by Peoples Drug Store.

SIX new houses it is said will go up in Biglerville before end of year.

DOAN'S Regulets cure constipation, tone the stomach, stimulate the liver, promotes digestion and appetite and easy passages of the bowels. Ask your druggist for them. 25 cents a box.

G. W. EMMERT of York Springs received cablegram announcing safe arrival of his daughter Miss Reba Emmert at Berlin, Germany.

Many school children suffer from constipation, which is often the cause of seeming stupidity at lessons. Chamberlain's Stomach and Liver Tablets are and ideal medicine to give a child, for they are mild and gentle in their effect, and will cure even chronic constipation. Sold by Peoples Drug Store.

PUBLIC SALE
OF PERSONAL PROPERTY.

ON WEDNESDAY, NOV. 16TH, 1910, the undersigned will sell at the home of the late Blasius Kebil, near road leading from Fairfield to Emmitsburg, in Liberty township, Adams Co., Pa., the following personal property: Osborne mower, 4 1-2 foot cut, 2 horse plow, hay rake, 2 or 3 horse wagon, spring tooth harrow, fanning mill, cutting box, hay carriage, 2 horse sled, basket sleigh and bells, dayton wagon, single and double shovel plows, post boring machine, set of cooper tools, carpenters tools, set of breechbands, set of front gears, bridles and collars, 2 wagon saddles, side saddle, copper kettle, iron kettle, 2 meat vessels, meat bench, wheelbarrow, manure and pitch forks, digging iron, mattock, 2 grain cradles, also Household Goods, consisting of 5 beds and bedding, 3-4 bed and bedding, drop leaf table, 4 wash stands, 2 cases of drawers, 1 walnut old style, 3 old fashioned chests, half doz. cane seated chairs, 3 kitchen chairs, 2 rocking chairs, safe, sink, couch, cellar cupboard, 4 mirrors, applebutter by the crock, knives and forks, dishes, lot of Mason jars, Singer sewing machine, 50 yards rag carpet, spinning wheel, lot of young and old chickens by the pound, No. 8 cook stove, and a lot of other articles too numerous to mention. Sale to begin at 12 o'clock, m., when terms will be made known by

GEO. J. KEBIL, Executor.

James M. Caldwell, Auct.

Foley's Kidney Pills
What They Will Do for You
They will cure your backache, strengthen your kidneys, correct urinary irregularities, build up the worn out tissues, and eliminate the excess uric acid that causes rheumatism. Prevent Bright's Disease and Diabetes, and restore health and strength. Refuse substitutes.
PEOPLE'S DRUG STORE.

G. W. WEAVER & SON
THE LEADERS

No more trouble, no matter what your shape or size.

G. W. Weaver & Son

Eighty Head of Large
Missouri Mules
At My Sale & Exchange Stables
LITTLESTOWN, PA.

the undersigned will receive at his sale and exchange stables in Littlestown, 80 Head of Large Missouri Mules, consisting of 1, 2 and 3 yearlings as good as money can buy. 5 parts of the lot are mare mules with the bone and finish. Also some large Belgian and Percheron Horse Colts, 2 years old. Come and take a look before going elsewhere and be convinced that this is extra fine stock.

H. A. SPALDING

The :-: ROYAL

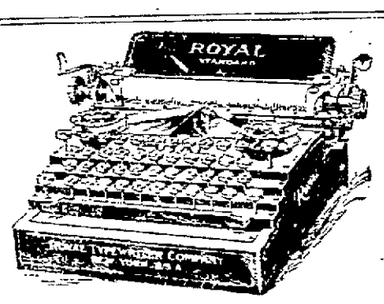

Standard
TYPEWRITER
$65.00

comprises every essential of the ideal writing machine—

SIMPLICITY CONVENIENCE LIGHT ACTION
FINE WORK DURABILITY

It is being adopted by ever increasing thousands of high-class business houses THE WORLD OVER, because it has established a NEW and HIGHER standard of efficiency and economy. Its perfect workmanship and many mechanical advantages distinguish it among typewriters as

The REAL Standard of Today

A Royal Standard Typewriter May be Examined at Compiler Office

ROYAL TYPEWRITER CO.

Royal Typewriter Bldg. - - - - NEW YORK
904 Walnut St., Philadelphia, Pa.

THE
FAIRFIELD BLOOD TONICS
THE SCIENTIFIC CONDITION POWDERS

that restores to Hay, Grain and Fodder the nutritive elements driven from them in the drying process

A SEPARATE PREPARATION FOR EACH KIND OF ANIMAL

Blood Tonic for Horses Only
Milk Producer for Cattle Only
Egg Producer for Poultry Only
Blood Tonic for Hogs Only

Each Tonic is specially prepared for the kind of animal for which it is intended and contains medical roots and herbs that act most beneficially upon that kind of animal's peculiar digestive organism.

These Tonics purify the blood by perfecting digestion and neutralizing the poisons in the system. They prevent and cure disease, make feed go further and increase vitality and production.

Sold under written guarantee by

Lower Bros., Table Rock, J. M. Musselman, Fairfield,
C. M. Clepper, Arendtsville, O. W. Beitler, Gettysburg,
G. H. Knouse, Biglerville and Brysonia.

...WHY...
work for $10 per week.

When you can double your Salary through a Course with the Harrisburg Automobile School. For Terms and Prospectus write

HARRISBURG AUTO. SCHOOL
3rd and Hamilton Streets

FOR SALE—Property known as Linwood, corner of High and Washington streets 204 feet frontage. Apply to Wm. & Wm Arch McClean.

GETTYSBURG MARBLE & GRANITE WORKS
NORTH OF READING FREIGHT DEPOT.

We can furnish anything desirable in the Monumental line. Monuments, Headstones, Markers, Posts, etc., in Granite, and Marble of the best material finely finished and at reasonable prices. It will be to the advantage of those contemplating the erection of a memorial to departed friends, to call and examine our stock, workmanship and prices, before placing an order.

L. H. MEALS PROP.

A Reliable Remedy FOR CATARRH
Ely's Cream Balm is quickly absorbed. Gives Relief at Once.

It cleanses, soothes, heals and protects the diseased membrane resulting from Catarrh and drives away a Cold in the Head quickly. Restores the Senses of Taste and Smell. Full size 50 cts. at Druggists or by mail. Liquid Cream Balm for use in atomizers 75 cts. Ely Brothers, 56 Warren Street, New York.

Building Lots
—AT—
PRIVATE SALE.

The undersigned has valuable Building Lots for sale in the

Borough of Gettysburg,

Fronting on

Springs avenue,
Buford avenue, and
W. Middle street.

Interested persons will call on either of the undersigned for prices and terms

MARY C. BAIR, Guardian
or
W. C. SHEELY, Attorney

2 -

PRIVATE SALE.—Farm in Highland township on road between Stone Church and McCleary's School House, containing 86 acres. Good buildings, first class improvements. Inquire of Wm. & Wm. Arch McClean.

Do You Need

LUMBER,
BUILDING MATERIAL,
PATENT WALL PLASTER,
ROOFING
SLATE
TERRA COTTA FLUE,
PREPARED COKE
PORTLAND and
ROSEDALE CEMENT,
COAL or
FIRE WOOD?

GO TO

J. O. Blocher
RAILROAD and CARLISLE STS

Got $4.50 for one dozen of Eggs
—AT—
HAMMERS STORE.

Farmer A went trading to Gettysburg, and B to Hammers Store. A paid $1 for 10 lbs. Salts, 1 Never-Fail Oil Can $1.50, filled 50c., 1 pair Shoes $2.50, 1 pair Hunting Shoes $4.00, 7 lbs. Rice 35c., 3 doz. Jar Tops 90c., 1 H. & R. Gun $4.50—total $14.75.

B paid at **Hammers**, Salts 50c., Oil Can $1.25, filled 40c., Shoes $1.75, Hunting Shoes $2.50, 7 lbs. Rice 25c., 3 doz. Jar Tops 50c., 1 H. & R. Gun $3.50—total $10.51. B having 1 dozen Eggs got 28 cts., for them, and with what he saved in his purchases over A, he had just $4.50 for his doz. Eggs.

This is a picture of real happenings, and not considered a parable.

o.12-3t

BOYS! GIRLS! FREE COLUMBIA BICYCLES for a little easy spare-time work for HAMPTON'S MAGAZINE. Send postal for wonderful FREE Bicycle Offer. Address "Bicycle Club," Room 538, 66 West 35th St., New York.

NEWSPAPER ARCHIVE®
NEWSPAPER ARCHIVE®

THE NOVEMBER MAGAZINES

WORLD'S CHAMPION DAIRY COW ENORMOUS MILK PRODUCTION

Weeds With a Market Value—The Flying Man Will Follow Rivers—Our Auto Mania.

The College of Agriculture in the University of Missouri at Columbia has raised and developed the champion dairy cow of all the world, Missouri Chief Josephine, a Holstein-Friesian. Josephine's record in the production of milk for six months, 17,008.8 pounds, exceeds the previous world's record for six months by 1,458 pounds The 17,008 8 pounds of milk, which she gave in six months, gives her an average of 93 4 pounds of milk daily for 182 days. This is equivalent to 46.7 quarts, or 11 6 gallons, every day. Her highest record for one day is 110 2 pounds, about fifty-six quarts or fourteen gallons of milk, more than the average healthy dairy cow gives in a week. She gives more milk in two months than most cows give in a year. One can better comprehend the enormity of the bulk of this cow's production when he realizes that, though large as she is—weighing 1,370 pounds at the end of her six months' test—Josephine produces more pounds of milk in six months than twelve times her own weight, more than twice her weight in milk each month: or, if you please, her own weight in milk every two weeks.

Josephine eats nothing which has not been thoroughly tested and analyzed. In order that she may waste no energy in digestion, her feed is ground into a powder and soaked in water before being served to her. Although she consumes daily 132 pounds of this wet feed, besides the alfalfa hay and corn silage, she never gets enough. The feed-pan in which she is fed four times every day is "licked clean" each time. Water is the only thing of which she gets enough; she is allowed to drink as long and as much as she wants. Her thirst is quenched every day by at least 270 pounds of water, or about thirty gallons. The water she drinks is warmed to a temperature of about seventy degrees, the condition best suited to milk production.—Horace R. Davis, in THE WORLD TO-DAY for November.

Weeds Have a Market Value.

Most of our weeds are our best farmers. They are busy working their roots down deep into the soil to bring up unclaimed elements, at the same time making the soil porous. Most of them have other uses, and it is doubtful if a single plant is in existence that illustrates "pure cussedness."

The story of beggarweed is a good illustration. It got its bad name when it was supposed to be a weed and nothing more—the veriest plague of the cotton fields. A little while ago this same beggar weed was found to be the best forage and hay plant in the Southern States. Horses, cows, pigs, hens, everything devours it with greediness. The leaves are even being ground up to make flour, out of which bread of a high quality is made. The velvet bean was a vine used only for ornament, but it has turned out to be a producer of the largest quantity of valuable hay and fodder known in the world.

Many of our weeds are valuable also as soil binders, while others, if handled rightly, lose all their troublesome qualities and can be added to our compost piles. There are a few weeds, mainly those that run under ground, or those that go to seed with great rapidity, which get in the way so badly as to deserve their evil reputation. Among these the Canada thistle, the wild morning glory, and quack grass are supreme for meanness. —E. P. Powell, in November OUTING

Mantle of Leadership.

Editorially the November NATIONAL MONTHLY discusses the Republican mantle of leadership saying, eventually the two factions of Republican Insurgency are to unite and it has interested many, not a little, to know whether the re-united element will be dominated by Roosevelt, or by LaFollette, or by Cummins. The former President has lost caste, dignity and popularity with great rapidity in the last few weeks, but he has not lost ambition. His anticipated failure in New York will destroy his value as a candidate, or a regular party leader but it will not eliminate him from the ranks of Insurgency. We hazard the guess that Theodore Roosevelt will not be able a month from now to make the first team in Insurgency. All things considered we think the leadership must go to La Follette, or Cummins, but should any strange freak of politics in the Empire State elect the Roosevelt ticket Republican Insurgency would be crushed to a pulp. Roosevelt is an Insurgent in adversity, not in victory. He, like the late Mr. Harriman, is too practical a man.

Moving Picture Progress.

No doubt motion pictures will always be exhibited to a great extent for entertainment purposes, but recent developments along more serious lines are interesting, says a writer in SUCCESS MAGAZINE for November.

One film recently exhibited under the auspices of the American Civic Association was entitled, "The Filthy Fly," and showed graphically the unsanitary habits of that insect. A wonderful new machine, by the way, taking two thousand pictures a second, has greatly facilitated the photographing of insects on the wing. It is hoped that there will be new light on the problem of flight as a result of the new device.

Moving pictures as a means of propaganda are suggested in the fact that films are being prepared showing the dangers of unhygienic dairy farms and teaching the value of clean milk. Pathe Freres, the well-known French film manufacturers, are now producing a sort of picture newspaper, setting forth current events in pictorial form. Thus far, it is said, these moving picture papers carry no advertising.

Of very great importance is the successful series of experiments in Munich, in which X-ray motion pictures of the internal organs of the human body were obtained. By the new device, digestion, for example, can be studied actually in process. The discovery promises to add greatly to the sum of our knowledge of physiology and disease.

Nerves—The National Disease.

"A nervous breakdown is, as a rule, the result of weeks, months, even years, of strain," says Dr. Jean William in WOMAN'S HOME COMPANION for November, "and at almost any time before disaster has overtaken one a complete change of habit, the shutting off of waste, the increasing of energy-making products, perfect rest until balance has been restored, would save the day. But here we must acknowledge the greatest difficulty. The victims are so often blind or indifferent to their own physical deterioration until they have arrived at that miserable state where only their own sad condition and numerous abnormal symptoms are of interest to them. We witness then the appalling self-engrossment characteristic of so many neurasthenics. Such patients often fight against relief, refuse to cooperate with a physician or others who try to aid and encourage them, and feel almost insulted if symptoms of good health or improvement are noted. In such cases effort must be directed toward the mental attitude, and at the same time, and this is very important, the physical basis of a healthy nervous system must be obtained."

Changes in American Names.

If your name should happen to be Rochambeau, it would doubtless, though ugly and unhistorical, be more convenient to be known, in an Anglo-Saxon commercial community, as Rockembaugh. Even so the Tagliaferros become Tollivers, and the mediæval St. Johns and St. Clairs, with their hagiological associations, turn into stenographic and unpicturesque Sinjohns and Sinclairs. Less noticed, on the other hand, than these familiar examples, but quite as significant, is the process of rehabilitation of names that takes place whenever people better themselves. A few Americans whose grandfathers were content to be Maginnis, McGowan, and Macomber are beginning, one observes occasionally to be Mac Innes, and Mac Owen, and Mac Omber. And quite legitimate and very interesting is this return to the old Celtic usage. We should not be surprised to find well-to-do Rices, of Welsh descent, going back to Ap Rhys.—From The Point of View, in the November SCRIBNER.

Flying Machines and Rivers.

The rivers, once the chief lines of intercourse on the earth's surface, were made to give up their prestige to the railway, but the new champion of travel, the perfected flying machine will bring back to the rivers in near future, the credit of being the highways of commerce and travel. Their flowing expanses of smooth water will offer to passenger and burden carrying flying machines surfaces from which to rise and upon which they may descend in safety. And the ocean itself may yet prove to be the scene of the greatest exploits of the aviator. Something besides his wings sustains the flying man; it is his confidence backed by the confidence of the people. Crowds used to gather to see him fall; now they come to see him fly.—From Augustus Post's "The Evolution of a Flying Man" in November CENTURY.

The South Sea Islands.

W. Farmer Whyte writes in November SUNSET of "More Tales of Tusitala" as appropriate to the 60th birthday anniversary of Robert Louis Stevenson on Nov. 13, and says to those who know the South Sea Islands, their beauty and their romance, the subtle charm they had for Stevenson is easily understood. "If more days are granted to one, they shall be passed where I have found life most pleasant and man most interesting, the axes of my black boys are already clearing the foundations of my future house, and I must learn to address readers from the uttermost parts of the sea. That I should thus have reversed the verdict of Lord Tennyson's here is less eccentric than appears. Few men who come to the Islands leave them, they grow gray where they alighted, the palm shades and the trade wind fan them till they die, perhaps cherishing, to the last the fancy of a visit home, which is rarely made, more rarely enjoyed and yet more rarely repeated. No part of the world exerts the same attractive power upon the visitor, and the task before me is to communicate to fireside travelers some sense of its seduction, and to describe the life, at sea and ashore, of many hundred thousand persons, some of our own blood and language, all our contemporaries, and yet as remote in thought and habit as Rob Roy or Barborossa, the Apostles or the Ceasers. The first experience can never be repeated. The first love, the first sunrise, first South Sea Island, are memories apart and touched a viginity of sense."

An Intimate Friend Says He Never Has Seen Rockefeller Spend a Cent in His Life.

An interesting picture of John D. Rockefeller at close range—and a very remarkable study of the character of the richest man alive—is contributed to the November AMERICAN MAGAZINE by H. M. Brigge, a close friend and the body guard of Mr. Rockefeller for many years. Speaking of his penuriousness, Mr. Briggs says:

"On one occasion, as evening drew near and we were in beautiful surroundings near North Dover, he said: "I like this place. If Mr. Briggs has any money we will stay all night." By the way, I have never seen Mr. Rockefeller spend a cent in his life. When farmer boys would bring baskets of fruit to the side of the automobile in the hope of garnering a little pocket money he would say, 'The only thing I can do for you is to show you pictures,' and out of his pocket he would take kodak views of himself and others on his various estates."

How We Pay Our Bills.

It takes billions to run a nation. These billions are raised by taxation To have some one else pay one's taxes is the greatest of all law-made privileges. When to this is added the right of using the taxing power to kill competition, and to fill one's own pockets, the privilege is colossal It is too terrible to last. Almost all the insurgent movements of history have been a protest against the privilege of unjust taxation. In the United States the burden of the tariff and the excise taxes falls almost wholly on the common people. Practically every cent of the $550,000,000 now collected is paid by us. It is collected from the things we eat, drink, wear, and use in our homes. It is collected by being added to the cost of everything we use No other civilized nation dares to go as far as our law-makers and their masters have gone in shifting the cost of national government from their own shoulders on to those of the people. Germany does not, and Germany is pretty nearly an absolutism. Great Britain does not, and the ruling class there is largely composed of an aristocracy of plantation owners and financial barons not unlike our own. Our ruling class, in distributing the burden of national taxation, deals most lightly with its own members It takes nothing from their incomes, or their business, save such moneys as are yielded through the recently imposed tax on corporations.—EVERYBODY'S Magazine for November.

What of Our Automobile Mania?

The automobile excitement, as distinguished from the automobile industry, is typical of the present state of disorder, says David Graham Phillips in THE DELINEATOR for November. The argument is, "The automobile enables one to get about so quickly and easily."

Yes—but get about to what? To a larger income? To better health than walking would give? To more intellectuality than could be got from reading, thinking and rational conversation? Or is it simply a time waster—a deceptive filler-in of hours that thus seem not to be spent idly? Mere motion is not progress. Having one's body wheeled about is not exercise. Fixing one's mind on a triviality is not concentration. Glancing at landscapes and saying, "How lovely! How artistic!" is not seeing scenery.

Sometimes it seems to me that the masseur is the true, perfect type of what seems to be regarded by so many people as civilization. According to that idea of civilization, to do nothing oneself but spend money and issue orders, to have everything done for one, is man's end and aim. You take your massage—moral or mental or physical; you squander your money in that useless, that stupid luxury, disguised as a useful health-giver; you go your way with a lighter pocket and with a foolish, false glow of pride that you have done something elegant, something refined, something scientific and useful.

OUT OF THE GLOOM.

Many a Gloomy Countenance in Gettysburg Now Lightens With Happiness.

A bad back makes you gloomy.
Can't be happy with continual backache.
The aches and pains of a bad back
Are mostly due to sick kidneys
Doan's Kidney Pills cure sick kidneys.
They have made many a happy home in Gettysburg,

Read what a grateful citizen says:

Mrs. T. C. Biddle, Water Street, Gettysburg, Pa., says: "Two years ago I publicly recommended Doan's Kidney Pills and at this time I am glad to confirm my former statement. A member of my family was in bad shape with kidney complaint and was laid up for eight weeks. Backache was almost constant and there were severe pains through the loins. After several remedies had been tried to no avail, Doan's Kidney Pills were procured at the People's Drug Store and their use was begun. Relief soon followed and there was a marked improvement in every way. My advice to anyone afflicted with kidney complaint is to give Doan's Kidney Pills a trial."

For sale by all dealers. Price 50 cents. Foster-Milburn Co., Buffalo, N. Y., sole agents for the United States.

Remember the name—Doan's—and take no other.

CONUNDRUM MAN ONCE MORE

This Time He Has a Fine One About Policeman and Civil Service Clerk.

"Say," whispered the man with the iridescent whiskers and the green handkerchief, leaning over the desk of the man with the bashful bald spot. "I've got a dandy for you to-day. You can use it if you want to. It's nothing to me. I believe when a man's a friend of a man he ought to give the man the benefit of what good ideas come to him from time to time. Live and let live is my motto."

"We're not handling mottoes to-day. What is the other thing?" asks the man at the desk, absent-mindedly trying to sharpen his fountain pen.

"What is the difference between a policeman who got his appointment through the influence of a brother-in-law who is in cahoots with an alderman and who is detailed to arrest people who have no vehicle license upon their wagons and carriages, and a civil service clerk whose duties consist in registering the descriptions and numbers of automobiles?"

"Why is a policeman who arrests three dozen hoboes less four like a man who happens up an alley and finds a chunk of dynamite behind a handbook shop?" asks the man with the hiatus on his head. "Because he has located bum 32. Good morning."

"Very well," hisses the man with the luminous whiskers. "Very well! The answer to mine is that one nabs the tagless and the other tabs the nagless, but I shall give it to some more meritorious literateur."

And the door closed, shutting off the breeze.

SHOW THEM YOUR TICKETS

This Will Surely Relieve the German Railway Guard of His Sadness.

Whenever a German railway guard feels lonesome, and does not know what else to do with himself, he takes a walk round the train and gets the passengers to show him their tickets, after which he returns to his box cheered and refreshed. Some people rave about sunsets and mountains and old, old masters, but to the German railway guard the world can show nothing more satisfying, more inspiring, than the sight of a railway ticket.

Nearly all the German railway officials have this same craving for tickets. If only they get somebody to show them a railway ticket, they are happy. It seemed a harmless weakness of theirs, and B. and I decided that it would be only kind to humor them in it during our stay.

Accordingly, when we saw a German railway official standing about, looking sad or weary, we went up to him and showed him our tickets. The sight was like a ray of sunshine to him; all his care was immediately forgotten. If we had not a ticket with us at the time, we went and bought one. A mere single third to the next station would gladden him sufficiently in most cases; but if the poor fellow appeared very woe-begone, and as if he wanted more than ordinary cheering up, we got him a second-class return —Jerome K. Jerome, "Diary of a Pilgrimage."

How She Knew.

"I do think," exclaimed Mrs. Tolker, indignantly, "that Mrs. Gadabout is the most aggravatingly inquisitive woman, if I must say so, I ever knew. Why, I never pass her on the street but what she invariably turns her head and stares back at me to see what I've got on and how it sets from behind."

"How—er—that is, I was wondering, my dear, how you found out that the mean thing looked back. Some one tell you?" inquired Mr. Tolker, innocently.

And Mrs. Tolker straightway turned the stream of her indignation, seething hot, from Mrs. Gadabout to her "insinuating wretch of a husband," as she fondly termed him, and after the first pyrotechnic outburst steadily refused to speak to the unfortunate man for the rest of the evening.

Conducive to Speed.

Farmer Nubbins—I wuz readin' a piece in one of these air comic papers t'other day, Maria, which allowed that a dude couldn't run. Said t'wa'nt in him to travel faster than a walk.

Mrs. Nubbins—Well, Hiram, hev ye seen anything to convince ye to the contrary?

Nubbins (with a reminiscent chuckle) —Hev I? Waal, I jest wish the editor of that comic paper had bin out in the field with me a spell ago an' seen that air city dude who boards with the Hankinses sa'nterin' across the pastur' lot ahead of my two-year-old bull!

Enough Talking Already.

Stebbins—That new congressman of our'n don't amount to much; why, all he does is to set thar an' vote an' let the rest do all the talkin'. He ain't offered to make a speech yet.

Snoggins—Hain't, eh? Waal, if that's the case we orter keep him thar right along. We're gittin' plenty of chin music from congress now without havin' him chip in.

Business Man's Failing.

"The policeman says you stole a pie," remarked the magistrate, "what have you got to say?"

"It's my busy season," explained Tired Tim, "and I was so rushed at the noon hour I'd only time to run out and snatch a little lunch."

Lies Included.

Bach—Ever tell a lie?

Chumley—Didn't I say I tell her everything?

This - Is - Ice - Weather

And again we call your attention to the advantages of using the

Gettysburg Ice & Storage Co.'s Product

Made from distilled water. It is absolutely PURE and HEALTHFUL. Frozen at a very low temperature, therefore lasts longer than common ice.

Let us have your order now. Ice delivered promptly by courteous men.

GETTYSBURG ICE & STORAGE CO.

...Removed...

We have moved the balance of our stock One Square above our former place of business, to the late CAPTAIN MARTIN STORE ROOM. We have about

$4000 worth of Stock

----Consisting of----

Dry Goods, Notions, Carpets, Hardware

and a great variety of Useful and Desirable Goods. These goods must be sold in order to close up our business and will be sold regardless of cost.

If you want Bargains NOW IS THE TIME TO GET THEM.

SKELLY & WARNER

More Particularly For The Ladies.....

When you are thinking of housecleaning and redecorating your walls, always think of

....ALABASTINE....

It makes a most tasty finish, soft and mellow in appearance and perfectly sanitary. We want you to call at our store and see samples of the work, not only samples for our whole store is ALABASTINE finish. We'll let you judge its appearance for yourself. All colors are carried in stock at our store and courteous attendants to show them.

The PEOPLE'S DRUG STORE
Gettysburg, Pa.

The F. A. D. A., Waldorf, Regal, and Douglas Shoes for Men

$2.00 to $4.50

Gun Metal, King, Calf, Velour Calf, and Patent Colt Skin. Different Styles. . . .

C. B. KITZMILLER
Baltimore St., Gettysburg, Pa.

Baby Has Nerves Like Grown Folks—

Respect them. Baby can not tell you what is the trouble. Soothe the restless infant with **DR. FAHRNEY'S TEETHING SYRUP** and he will sleep well, eat well and act well. This famous remedy is mother's best friend. It prevents Cholera Infantum, cures bowel complaints and Colic, makes Teething easy and safe. Can be given to babies one day old. 25 cents at druggists. Trial bottle free if you mention this paper.

Made only by DRS. D. FAHRNEY & SON, HAGERSTOWN, MD.

NEWSPAPER ARCHIVE®
NEWSPAPER ARCHIVE®

Proclamation

To the Coroner, Justices of the Peace and Constables in the different Boroughs and Townships in the County of Adams—Greeting:

KNOW YE, that in pursuance of a precept to me directed under the hand and seal of the Honorable S. McC. Swope, President of the several Courts of Common Pleas, in the 51st Judicial District, consisting of the counties of Adams and Fulton, and by virtue of his office of the Court of Oyer and Terminer and General Jail Delivery, for the trial of Capital and other offenders therein, and in the General Court of Quarter Sessions of the Peace, and W. Howard Dicks and Leo Sneeringer, Esqs., Judges of the same Co. of Adams. You and each of you are hereby required to be and appear in your own proper persons with your Records, Recognizances, Examinations and other remembrances, before the Judges aforesaid, at Gettysburg, at a Court of Oyer and Terminer and General Delivery and General Quarter Sessions of the Peace therein to be holden in the County of Adams aforesaid, on the 2nd MONDAY of NOVEMBER next, being the 14th day, at 10 o'clock a. m., of said day, then and there to do those things to which your several offices appertain.

[SEAL] GIVEN under my hand at Gettysburg on the 6th day of October in the year of our Lord, One Thousand Nine Hundred and Ten.

ELIAS FISSEL, Sheriff.

Jury List

List of Grand Jurors drawn October 6, 1910, for Court of Quarter Sessions of the Peace, Court of Oyer and Terminer and General Jail Delivery, to be held at Gettysburg, in and for the County of Adams the Fourth Monday of November, 1910.

GRAND JURORS.

Blocher, Chas. A., jeweler, Gettysburg, 3rd ward.
Becker, Wm. P., butcher, Bendersville Bor.
Bready, Jacob, farmer, Menallen Twp.
Brough, Harry, farmer, Menallen Twp.
Breightner, John, carpenter, Conewago Twp.
Coshun, Wm., farmer, Straban Twp.
Deatrich, Geo. E., farm implements, York Springs Bor.
Frain, John B., farmer, Butler Twp.
Huber, Harry J., druggist, Gettysburg, 2nd ward.
Lightner, O. B., farmer, Hamiltonban Twp.
Lawrence, Joseph, cigarmaker, McSherrystown, 1st ward.
Leese, John, laborer, Littlestown Bor.
Miller, R. S., farmer, Huntington Twp.
Miller, Robert C., printer, Gettysburg, 1st ward.
Mummert Harry, cigarmaker, McSherrystown, 2nd ward.
Reese, John E., farmer, Hamiltonban Twp.
Shank, Chas. G., farmer, Butler Twp.
Spangler, Geo. W., merchant, Gettysburg, 2nd ward.
Smith, Joseph, farmer, Germany Twp.
Sites, W. T., farmer, Liberty Twp.
Shultz, Samuel, laborer, Franklin Twp.
Sunday, Wm., hotel man, East Berlin Bor.
Wagoner, Milton E., farmer, Straban Twp.,
Yeagy, Leander B., farmer, Straban Twp.

List of Petit Jurors drawn October 6, 1910, for Court of Quarter Sessions of the Peace, Court of Oyer and Terminer and General Jail Delivery, to be held at Gettysburg in and for the County of Adams the Fourth Monday of November.

PETIT JURORS.

Aiwine, Wm., brickmaker, Oxford Twp.
Powers, Samuel N., blacksmith, Biglerville Bor.
Chronister, Michael, farmer, Latimore Twp.
Deatrich, C. E., gent, Gettysburg, 3rd ward.
Fissel, Wm. T., farmer, Cumberland Twp.
Frock, Theodore F., gent, Gettysburg, 1st ward.
Hartman, Howard J., retired farmer, Gettysburg, 1st ward.
Hornberger, Wm. B., cigarmaker, Littlestown Bor.
Kitzmiller, Jacob, guide, Gettysburg, 2nd ward.
Kane, Geo. A., merchant, Franklin Twp.
Kitterman, John, farmer, Franklin Twp.
Knouse, John, marble cutter, Arendtsville Bor.
Klingle, Geo. A., barber, New Oxford Bor.
Longenecker, Jacob, farmer, Liberty Twp.
Lawrence, Chas. F., cigarmaker, Mt. Pleasant Twp.
Mummert, Samuel S., laborer, Hamilton Twp.
Martz, Geo. J., auct., Franklin Twp.
Miller, J. H. H., farmer, Oxford Twp.
Mehring, J. Frank, gent, Littlestown Bor.
Millhimes, Jesse, miller, Conewago Twp.
Ohler, John F., farmer, Mt. Joy Twp.
Phillips, H. Frank, farmer, Tyrone Twp.
Palmer, Clayton F., teacher, Germany Twp.
Rohrbaugh, George farmer, Freedom Twp.
Resser, H. W., carpenter, East Berlin Bor.
Spangler, Joseph H., farmer, Mt. Joy Twp.
Steffy, D. F., gent, Gettysburg, 1st ward.
Shindledecker, Madison, gent, Hamiltonban Twp.
Starner, Jacob, farmer, Berwick Twp.
Sanders, Edw. J., farmer, Mt. Pleasant Twp
Summers, Chas., farmer, Liberty Twp.
Steffan, Edw., laborer, Berwick Bor.
Slonaker, H. F., painter, Gettysburg, 3rd ward.
Slaybaugh, Adam, farmer, Huntington Twp.
Topper, Harry A., farmer, Conewago Twp.
Wilson, Hon. R. H., merchant, Littlestown Bor.
Wisotzkey, John, clerk, Gettysburg, 3rd ward
Weaver, Jas. E., liveryman, Gettysburg, 3rd ward.

NOTICE

In the Court of Common Pleas of Adams Co.

In re-petition of H. L. Snyder, assignee of Oliver J. Fritz and wife, praying the Court to discharge him from said trust. The Court made the following order: And now, October 17th, 1910, upon consideration of the foregoing petition, and upon motion of John D. Keith, Esq., the Court do grant a rule on the creditors of Oliver J. Fritz, and upon the said Oliver J. Fritz, to show cause why Harry L. Snyder, Assignee of the said Oliver J. Fritz, under a deed of voluntary assignment for the benefit of creditors, should not be discharged from his trust as such Assignee, returnable on the 25th day of November, A. D. 1910, notice of which rule is directed to be given in the Star and Sentinel and Gettysburg Compiler, two newspapers published in Adams county once a week for three weeks before said return day.

By the Court.
W. A. TAUGHINBAUGH
Prothy.

FOR SALE

27 Acres in Butler Twp.,

Near the new School house, close to Table Rock, known as the Mrs. Jane Epley property. Will be sold in two parts, House with five acres, and 22 acres, or as a whole. Improved with a

1 1-2 story Stone & Frame House

Frame Barn with threshing floor and good well of water. Inquire of

WM. & WM. ARCH. McCLEAN.

ADMINISTRATOR'S NOTICE

ESTATE OF SARAH C. SHORB, DEC'D.

Notice is hereby given that letters of administration on the estate of Sarah C. Shorb, late of Borough of McSherrystown, Adams County, deceased, have been granted to the undersigned and all persons indebted to said estate are required to make immediate settlement, and those having claims against the same to present them properly authenticated.

LEO SNEERINGER,
Administrator,
Edge Grove, Pa.

REGISTER'S NOTICE.

Notice is hereby given to all legatees and other parties concerned, that the administration accounts hereinafter entered, will be presented at the Orphans' Court of Adams County, Pa., for confirmation and allowance on THURSDAY NOVEMBER 10th, 1910, at 10 30 a. m. of said day.

134. The first and final account of Lorina C. Group, administratrix of the estate of John C. Group, late of Huntington township, Adams county, Pa., deceased.

135. The second and final account of Howard M. Shaffer and Cora M. Eckert, executors of the will of Albert Shaffer, late of Conowago township, Adams county, Pa., deceased.

136. The first and final account of Pius Weaver and William J. Croul, executors of the will of Elizabeth D. Croul, late of Union township, Adams county, Pa., deceased.

137. The first and final account of Addison Fogle, administrator of the estate of Joseph Fogle, late of Conowago township, Adams count, Pa. deceased.

138. The first and final account of Andrew O. Stevens, Daniel E. Emlet and Calvin Chronister, executors of the will of Mary C. Wert, late of Tyrone township, Adams county, Pa., deceased.

JACOB A. APPLER,
Register.

A Poor Weak Woman

As she is termed, will endure bravely and patiently agonies which a strong man would give way under. The fact is women are more patient than they ough to be under such troubles.

Every woman ought to know that she may obtain the most experienced medical advice *free of charge* and in *absolute confidence* and privacy by writing to the World's Dispensary Medical Association, R. V. Pierce, M. D., President, Buffalo, N. Y. Dr. Pierce has been chief consulting physician of the Invalids' Hotel and Surgical Institute, of Buffalo, N. Y., for many years and has had a wider practical experience in the treatment of women's diseases than any other physician in this country. His medicines are world-famous for their astonishing efficacy.

The most perfect remedy ever devised for weak and delicate women is Dr. Pierce's Favorite Prescription.

IT MAKES WEAK WOMEN STRONG, SICK WOMEN WELL.

The many and varied symptoms of women's peculiar ailments are fully set forth in Plain English in the People's Medical Adviser (1008 pages), a newly revised and up-to-date Edition of which, cloth-bound, will be mailed *free* on receipt of 31 one-cent stamps to pay cost of mailing *only*. Address as above.

.The...

Gettysburg Construction Co.

HAVE AT THEIR PLANT

North of the Reading R. R. Freight Depot

The Simplest, Lightest, Easiest Running, Automatic adjusting, Telescoping and Folding

Straw :-: Stacker

on the market in complete running order, and will manufacture this stacker for the threshing work of this season.

All farmers and everyone interested in Straw Stackers, especially threshermen, are invited to visit the plant and inspect our stacker and satisfy themselves that

The Dandy Straw Stacker

will do the work as no other straw stacker does or can do.

3rd ANNUAL SALE

...OF...

ROYALLY BRED TROTTING STOCK

AT GETTYSBURG, PA.

We will hold our third annual sale at the Farm about 2 1-2 Miles north of Gettysburg on

Friday, NOV. the 18th, '10

—CONSISTING OF—

Brood Mares, Yearlings, Two-year Olds and Three-year Olds

by such sires as Moquette 2.10, Admiral Dewey 2.04 3-4, Senator Hale 2.10 1-4, Precursor 2.20 1-2, St. Julius 34126, Red Wilkes, Lord Russell and Dunton Wilkes 7608, and out of grandly bred mares. Here will be an opportunity for the farmers of Adams County to supply themselves with Standard Bred Trotting Stock at prices fixed by the public at auction. Do not miss this sale as there are bound to be bargains. Sale to commence at 12 o'clock, M.

GEO. A. BAIN, Auctioneer.

Buttonwood Stock Farm,

GETTYSBURG, PENN'A.

Queen Quality

ANNOUNCEMENT

STYLES BETTER THAN EVER. Factory equipped with new machinery throughout. All methods of manufacturing improved 50 per cent. Style in direct proportion—value too. Smart, Stylish and Flexible to the last degree. The new models on display today. You are cordially invited to inspect them.

ECKERT'S : STORE

"ON THE SQUARE"

MR. and MRS. DANIEL SHORB were thrown from their conveyance while driving in Liberty township. Mrs. Shorb escaped injury. Mr. Shorb had several ribs hurt and was cut and bruised.

F. X. KLUNK of McSherrystown, who underwent an operation at the Union Protestant Infirmary, Baltimore, on last Monday for the removal of an obstruction of the bowels, is getting along nicely.

Jones.

Under this title Thomas Dreier tells the story, in "Human Life" for November, of a man whose life is a monument to pure grit. He is one of the unsung heroes fighting a battle against fearful odds, whose example has done more to put heart into discouraged fellow mortals than all the great deeds ever wrought on bloody fields of war.

For nearly thirty years this man has been an almost helpless invalid, his limbs twisted by rheumatism. For the first seven years he lay on his back, and his consuming desire was to be able some day to turn over on his side. Think of it!

This was misfortune enough to put most men out of business. To Jones it acted as a spur, and drove him into building up a national business that runs away up into the hundreds of thousands of dollars a year. He is a living example of what freakish Fortune will do for a man who refuses to acknowledge himself beaten.

The article dwells but little on Mr. Jones' affliction—much on the way in which he took up the unequal struggle when, in a day almost, sudden illness changed the whole current of his life. When he could no longer use his body, tortured and twisted as it was by pain, he was compelled to use his brain. He recalled an industry in New England in his early days, the product of which was in much demand by the neighbors. In a little room off the kitchen in the Jones home the work had its first humble beginning. Now it covers the whole continent.

It would be hard to find a story to over-top in human interest what this stricken man has accomplished.

The "Morgan" Roads of 1898.

Morgan was a man of over sixty now. It was forty years since he started his apprenticeship in the financing of America, since he had begun to see the irresistible drift of capital that had centered upon him. The difference between the conditions of the financial world of 1858 and that of 1898—particularly in that one greatest field, the railways, to which he had then given his mind—was inconceivable.

In 1858 there were 30,000 miles in the United States, capitalized and bonded at $1,000,000,000. Their gross earnings were only about $160,000,000.

In 1898 the so-called "Morgan" roads had 33,000 miles—a sixth of the mileage of the country; their capitalization and debt was $2,700,000,000, a quarter of that of the country; their yearly earnings were over $300,000,000—also a quarter of the total for the United States. The entire receipts of of the United States Government were only twice as large as those of the Morgan roads.—(From "The Masters of Capital in America," by John Moody and George Kibbe Turner, in the November McCLURE'S.)

Deadly Drugs and Beverages.

It is startling to find that, despite our boasted moral and intellectual development and laws intended to restrict or prohibit the indiscriminate sale of habit-forming drugs, the number of drug victims has practically doubled in the last generation. There are now in the United States not less than 1,000,000 habitual users of drugs and some authorities estimate that there are fully 4,000,000 of these unfortunates. At least one hundred sanatoriums advertise treatment for drug addiction; thousands of cases are treated by physicians in private practice and more than thirty mail order establishments drive a thriving trade in "drug-addiction cures." The use of drugs means an incalculable money loss each year, and thousands of ruined homes and premature graves. The drug habit is from baby syrups, soothing syrups, colic cures, soft drinks, cures and remedies.—Emmett Campbell Hall in the November GOOD HOUSEKEEPING.

Conserve Your Muskrats

Since the ladies of the land have so generally decreed that furs must be worn in the winter season, even the despised muskrat is being watched and studied and marshlands are being cultivated for his sustenance and home-building. Muskrat trapping has for some years past been a profitable occupation among owners of such lands in various parts of the country and the skins sold to furriers and dyers are splendidly dyed, dressed and made up to imitate costly furs. The government experts are now studying a scientific way of saving the muskrat. Verily, "things do change" as Parson Piffs would say.—From "Affairs at Washington," by Joe Mitchell Chapple, in the NATIONAL MAGAZINE for November.

School Report

The report of the Gettysburg Public Schools for the second month ending Oct 21, is as follows:

Schools.	Enrolled.	Average.	Per cent.	Every Day	Tardiness.
High School, W. A. Burgoon,	98	94	97	55	9
8th Grade, Miss Rummel	41	40	99	38	0
7th Grade, Miss Mary Benner,	42	40	98	29	0
6th & 7th Grades, Miss Miller,	33	31	95	19	0
6th Grade, Miss R. Hamilton	38	32	98	26	4
5th Grades, Miss Major,	27	27	100	27	0
5th Grade, Miss McGrew,	38	36	92	22	4
4th Grade, Mrs. Wible,	40	37	94	24	8
3d & 4th Grade, Miss R. Scott,	41	39	97	28	3
3d Grade, Mrs. Witherow,	38	36	95	25	3
2d Grade, Miss Sachs,	42	39	95	28	7
1st & 2nd Grade, Miss Ruff,	39	35	91	16	3
1st Grade, Miss Rachel Scott,	51	47	97	34	9
Colored School, Miss Curry,	29	24	81	3	20
Total	597	557	95	37*	76

The decrease in tardy marks is very gratifying. It is hoped our schools may be soon like the schools of some other boroughs in this respect where tardiness is almost unknown. Three schools, Miss Rummel's, Miss Benner's and Miss Major's had none tardy and Miss Major's school has a perfect report, every pupil having been present every day.

W. A BURGOON,
Supervising Principal.

Arbitration.

(By Joel Swartz, D.D.)

I hold that war, in any season,
For any cause, in every stage
Is savage, and essential treason
Against the laws, and rights of reason
And on her claim a gross outrage.

It is at best, a harsh expression
Of selfishness, ambition, pride;
Its aim is by its own confession,
To kill, to burn, to take possession,
Even though the ground be crimson-dyed

And war, with history coeval,
Has drunken been with human blood;
While both religious laws and civil
Have traced its spirits to the Devil,
Yet both have called it just and good

Aye! sin is here and punishment
Must follow in its wake and train;
And reason gives her sad consent
That right must rule and wrong prevent
E'en though the earth be strewn with slain.

And right oft rules in such a fashion
That wrong becomes the scourge of wrong;
While curbing through the rage of passion,
She so blends justice and compassion
As makes her rule both kind and strong.

So right and love conjoined with reason
Will, some day, staunch the flow of blood,
And in a clear-predicted season
Will crush the very soul of treason
And crown the blood-stained earth with good.

And arbitration, causes weighing,
In reason's own impartial scales,
Shall yet behold the earth obeying
Her just decrees, and Hague displaying
A banner which the wide world hails

A well-assured futurity
Is dawning into morning birth,
When love in its maturity,
And absolute security,
Shall glorify the peace crowned earth.

Great Prince of Peace, thy hands are moulding
The chaos of all rude endeavor:
And while thy sov'reign scepter holding,
Thou see'st, well, pleased, thy plans unfolding
In righteousness and peace forever.

..—*South Hero, Vt.*

KEPT THE CLOTHES

YOUNGSTER REALLY PAID TWICE FOR NEW SUIT.

Little Walter's Revolt Ended in Tragedy, But for the First Time He Felt He Had Proper Wearing Apparel.

Little Walter was getting good and tired of it. It seemed to him that he had never known a time when he had owned any clothes that somebody hadn't owned before him, and here he was 13 years old—and large for his age, people said.

He looked down in disgust upon the brown knee pants that were wide enough for a show elephant. They had once belonged to Brother Dave, and Brother Dave had worn them about so much that even after they had been cut down people recognized them.

Little Walter sighed. Then a thought struck him—a daring thought. He slipped into the house by the back way and pried open the savings bank grandpa had given him. In it was the sum of $4.74, mostly in nickels, dimes and pennies.

Immediately after supper he slipped out and walked to town—it was only a mile and a half and the stores stayed open until nine o'clock on Saturday night.

"What can I get a suit of clothes for, Mr. Tanner?" he asked the leading merchant. Mr. Tanner considered.

"How much have you got?" he asked shrewdly. "Four dollars, eh? Well, son, you're just in time. We're going to have a sale Monday and all our boys' $10 suits go for $4.44. I'll let you in tonight."

Thus it came about that on Sunday morning little Walter showed up at breakfast in a new gray suit. His father and his mother stared amazedly at him.

"Where did you get them clothes?" demanded his father.

"Bought 'em," said Walter, trying to speak nonchalantly.

"Ain't you got clothes good enough for you?" asked his mother; "here I worked my fingers to the bone mak—" But Walter's father stopped her with a wave of his hand.

"You go upstairs and take off them clothes," he said, "and fust thing Monday mornin' you take 'em back."

"The idea of his wastin' good money on clothes when he's got that good suit I made out of Sam's last summer suit, and some pants besides made out of Dave's," said his mother, indignantly.

Little Walter thought quickly. It was a time for desperate measures. Thrusting a hand into his hip pocket, he worked his finger about until he had poked a hole in the cloth.

"I can't take 'em back," he said tearfully; "I snagged a hole in the pants." His mother whirled him about and examined him.

"That's what he's done," she said indignantly. His father looked at him grimly.

"Take 'em off anyway," he said. "I'll be up to your room in a minute."

Later on little Walter, his face streaked with dirt, sat tenderly on the edge of the creaking bed.

"Any way," he said, "I got some clothes of my own. But, gee, pa's strong."—[illegible] (Tex.) News.

SCOTT'S EMULSION

is taken by people in tropical countries all the year round. It stops wasting and keeps up the strength and vitality in summer as well as winter.

ALL DRUGGISTS

Old Marshall Farm.

The farm now owned by Vincent Lawrence in Oxford township, upon which is a large stone house, has a history which may be of interest to the readers of this paper.

As early as 1735, the Marshalls sailed from France and settled in the section then known as "Conewago."

One Joseph Marshall bought the Marshall farm, then containing 212 acres, from Alexander Caldwell, paying for it i npounds, shillings and pence. Five generations of the Marshall descendants were reared on this farm, which is now owned by Vincent Lawrence, who is married to Miss Veronica Marshall, one of the last heirs of the estate.

When Joseph Marshall settled there the only early Catholic settlers about "Conewago" were the Marshalls, Sneeringers, Littles, and Shanefelters. Jos. Marshall had six children: Francis, a Jesuit priest; Joseph, a Jesuit brother; Jacob, who married Margaret Dellone, sister of the late Ignatius O'Bold; Adam and Peter, who lived and died in Ohio, and Margaret, the only daughter, who ran away from home and became a nun, against her parents' wishes.

On a cold mid-winter night, in February, of 1810, while the ground was covered with snow, 19-year old Margaret Marshall, with a small bundle of personal effects, silently left her mother's room in the old stone house, now standing and occupied by Vincent Lawrence and family, stealthily climbed out of a window and tramped afoot for twenty miles in the snow before she made her first stop. She walked for six days through the much wooded country, obtaining food and shelter at farm houses, until she reached Georgetown, Md., where she found four pious ladies in a novitiate, who were the only nuns in that part of the country in those days. She begged admittance, was received as a novice, and became a sister. In 1834 she went to Mobile, Alabama, and founded the first Visitation Convent about there and became the Mother Superior of that institution.

From this same stone house Miss Elizabeth Lawrence, daughter of the present owner of the Marshall farm, ran away from home a few years ago, telling her parents that she was going to spend the night at a neighbor's house. A few days later came word she was at Emmitsburg, Md., and was married there by a priest to a neighbor boy and would be home soon. After her parents' forgiveness on their return the couple settled on a farm near by, where they now live.

After Joseph Marshall's death the farm was sold in 1798 to one of the heirs. In 1853 Francis Marshall bought the farm at $21.75 per acre. Later Susan Marshall bought 17 acres of the original farm, upon which she built a small house, in which she still lives, adjoining the old farm

The stone house in which Vincent Lawrence now lives was erected in 1806, 104 years ago.

Great Future for W. M. R. R.

President Bush of the Western Maryland railroad company, predicts that within the next five years that the Western Maryland will be one of the most important railway systems in the country, especially after the proposed connection with the Vanderbilt lines is thoroughly established. He says:

"Within less than fifteen months finely appointed express trains, labeled New York Central Lines will be passing over the Western Maryland."

Further statements have been made by a traffic manager as follows:

Plans have been formulated by the engineering department of the Western Maryland for the building of a low-grade track to border the Blue Ridge mountains, thus abolishing the climb directly over them. Although this would result in lengthening the route about 12 miles, it would give it a lower average grade to Pittsburgh in connection with the Pittsburgh & Lake Erie than the Baltimore & Ohio. This extension would necessitate the expenditure of approximately $10,000,000.

If this move is carried out the grade over the entire road will be considerably reduced and at the same time the officials would be in a position to operate fast passenger trains between Baltimore and York to Pittsburgh and the West.

It is also said that the Western Maryland extension from Cumberland Md., to Connellsville, Pa., will be completed by November, 1911.

The Carter Construction Co., which has the contract for the building of the new road, has given assurance that it will complete its contract within fifteen months. The company is to receive a bonus of $3,000 for every day the road is completed inside the specified time.

Work is in progress on the big bridge that will span the Youghiogheny river at Ohiopyle. The bridge will be 650 feet long and at the highest point will be 98 feet above the water. There will be five piers of masonry and steel.

The line from Pittsburg to Baltimore will be 30 miles shorter than the Baltimore & Ohio and will have a lower and more uniform grade Between Cumberland and Connellsville the route is 10 miles shorter by the way of Frostburg than the Baltimore & Ohio.

From Cumberland to Baltimore, over the Western Maryland, there is a saving of 20 miles because there is no diversion to reach Washington.

NEWSPAPER ARCHIVE®

Gettysburg Compiler
Gettysburg, Pa.
WEDNESDAY, NOV. 9, 1910

WM. ARCH McCLEAN, ...Editor.

Subscription Price .... $1 00 a Year

Advertising Rates on Application.

DEMOCRATIC LANDSLIDE

John A. Dix, Democrat, elected Governor of New York State by over 50,000. Roosevelt gets the licking due him, not able to carry Oyster Bay.

Woodrow Wilson, Democrat, becomes Governor of New Jersey by a majority of 20,000.

Judson Harmon, Democrat, again carrys Ohio, being elected Governor by a safe majority.

Judge Simeon Baldwin, Democrat, is elected Governor of Connecticut by about 5000.

Eugene N. Foss, Democrat, defeats his opponent in Massachusetts by over 30,000.

The country disapproves of Taft and the Payne-Aldrich Tariff bill by the election of a Democratic Congress. Latest reports indicate that the Democrats will have a majority of 22 in the next House. A number of U. S. Senators gained.

Hon. James C. Cole, Democrat, re-elected to the Legislature by a majority of 144.

Daniel F. Lafean carrys Adams county and is re-elected in the district by about 1500 majority.

The result in Pennsylvania does not clearly appear, being claimed by Tener and Berry. It looks as though Tener would win by a small plurality.

Senator Grim is high man in Adams county by a plurality of 178 over Tener and 389 over Berry.

Jacob E. Sharetts, Democrat, received a large and flattering vote for Director of Poor.

ARENDTSVILLE.

S. P. Warren of near Wenksville lost two of his fingers last Thursday by a steam circular saw

Our farmers who have commenced husking their corn report the crop good and they have been favored with a good hay, grain, vegetable, and fruit crop, and no destructive storms or floods during the summer.

Mrs. Sam'l O. Reed of this town reports two pumpkins the Cushaw variety, the one measures 41 in. long 35 in. in circumference and weighs 45 lbs. the other 43 in. long, 28 in circumference and weighs 35 lbs. both grew on one vine.

Mrs. Daniel Pottorff reports a red beet that weighs 7 1-2 lbs. and measures 21 inches in circumference.

Rev. T. C. Hesson and Elder J. J. Rex attended the Potomac Synod of the Reformed church that was held in Altoona last week.

Mr. and Mrs. Carlton Bryan of Wilmington, Deleware are the guests of Mr. and Mrs. H. P. Mark in this town.

Mr. Heighinger, Miss Alice M. Bushman and Miss Leila G. Plank of Pittsburg, Pa. and Mrs. Thos. Bushman of Altoona, Pa., are visiting, Geo. G. Plank and family of this place.

About 12 o'clock on a recent Thursday Harry Deardorff's hog pen was discovered to be on fire, the fire alarm was sounded and the bucket brigade responded promptly and soon had the blaze put out but the roof was considerably burnt. Mr. Deardorff had put some hot cinder and soot that had just been taken out of his cook stove several days previous and put them in a box on the loft in the pen where he expected to save them to dust his vegetables next summer.

Mr. Deardorff extends his sincere thanks to those that helped to put out the fire, which is supposed to have started from the cinder and soot put in the box.

Last Saturday we had very cold stormy weather with snow flakes in in the air, on Sunday night ice 1-2 in. thick and the ground frozen hard

The price of new corn here white 55 cts. yellow 60 cts. 80 lbs to the bushel.

It is remarkable to note that the last three persons that died in our little village recently droped over dead suddenly from heart failure without a moments notice. They were Samuel Hershey who was assisting in putting in a culvert when he went to the house for a drink of water and fell over dead in his yard Mrs Nancy Dome who was busy at her house hold duties fell over in her out kitchen and Daniel Hoffman who was sawing a board to make repairs at his out kitchen fell over suddenly dead.

Mrs. Geo. Hoke of Tower City is the guest of her son-in-law Rev T. C. Hesson in this place

Mr. and Mrs. Bruce Bell of Cleveland, Ohio spent last week at the home of Mr. and Mrs. Meade Tayler near this place P.

Conewago Church Notice.

"There will be a special program of exercises in the Sabbath School of Great Conewago Church next Sabbath, Nov. 13th, recitations and good music. Come.

There will be preaching immediately following the Sabbath School."

WHITE LEAD AT COST.—I have several ton of White Lead that I will close out at cost. Lewis's and Eagle
Thos J Winebrenner,
Stove & Paint Store

GETTYSBURG HOMES FOR SALE—I have for sale 14 homes ranging in price from 800 to 6000 dollars.
2t W. T. ZIEGLER

DIVIDEND NOTICE

The President and Directors of the GETTYSBURG NATIONAL BANK have declared a semi annual dividend of 4 per cent and a special dividend of 1 per cent, clear of all taxes Checks have been mailed
E M. BENDER, Cashier

Official Vote of Adams County

DISTRICTS.	Governor. John K. Tener, R.	Webster Grim, D.	Madison F. Larkin, P.	William H. Berry, K.	Lieut.-Gov. John M. Reynolds, R.	Thomas H. Greevy, D.	Charles E. McConkey, P.	D. Clarence Gibboney, K.	Sec. of Int. Affai Henry Houck, R.	James I. Blakeslee, D.	Charles W. Huntington, P.	John J. Casey, K.	Rep. in Congress. Daniel F. Lafean, R.	Andrew R. Brodbeck, D.	Abia Smucker, P.	Rep in Gen. Assem Robert M. Eldon, R.	James C. Cole, D.	P. L. Houck, P.	Director of the Poor. Jacob E. Sharetts, D.	George E. Sterner, P.	John H. Busbey, S.
Arendtsville	27	20	5	44	34	25	2	32	37	27	3	25	65	30	1	44	51	1	46	9	3
Bendersville	42	16	1	23	46	12	3	15	46	17	1	14	61	17	1	56	20	3	25	8	1
Berwick Bor	14	45	1	18	21	45	1	11	26	45	2	5	32	49	1	24	54	3	57	3	1
Berwick Twp	37	59	2	4	38	58	2	1	38	60	2		36	63	2	38	63	2	63	4	1
Biglerville	15	24	7	16	50	22	8	7	50	23	7	6	60	21	5	49	39	4	32	16	2
Butler	98	48	4	30	103	52	10	12	107	52	10	9	125	52	4	112	67	3	66	15	3
Conewago	64	63		62	67	68	2	42	68	69	1	40	94	96	2	66	115	1	115	3	12
Cumberland	69	84	1	93	77	96	2	66	80	96	2	60	132	114	2	112	122	3	178	6	1
East Berlin	66	74	1	20	68	77		13	70	74		10	83	79		64	90	1	91	1	
Fairfield	12	15	1	70	26	21		48	33	20		39	63	32		66	22	4	44	9	1
Franklin	110	136	5	88	114	160	5	52	115	149	5		145	193	6	157	176	8	206	8	2
Freedom	41	29	1	22	41	31	1	15	42	30	1	19	55	36	1	52	36	1	52	4	
Gettysburg 1st ward	91	98	2	155	110	119	6	102	121	121	5	82	190	140	5	181	147	9	201	24	2
Gettysburg 2nd ward	90	59	1	87	98	69	1	62	112	70	3	40	154	76	3	128	97	8	122	10	5
Gettysburg 3rd ward	110	83	1	75	124	82	1		151	55	2	37	177	98	1	144	125	4	141	8	
Germany	25	74	1	44	26	82	2	25	27	85	1	21	29	108	3	38	95	4	111	3	
Hamilton	30	68		24	34	76	2	10	41	76			48	76		37	82		90	2	2
Hamiltonban	73	71		61									103	99		99	100				
Highland	31	19		24	37	25		11	36	27		9	47	25		45	21	1	29	3	
Huntington	60	77	4	71	75	90	5	36	79	92	5	28	71	134	4	112	90	8	114	17	5
Latimore	76	27	3	69	83	33	4	39	90	38	6	21	111	57	5	124	38	9	48	20	5
Liberty	49	30	2	32	51	31	2	27	52	38	2	19	72	38	4	63	43		45	13	
Littlestown	102	108	1	129	120	123	3	83	133	127	3	32	166	167	10	170	145	8	199	21	5
McSherrystown, 1st ward	19	60		20	16	64		23	13	55		36	31	78	1	19	94	1	86	3	7
McSherrystown, 2nd ward	22	60		48	21	40		32	17	49			52	68	1	21	104	2	95		17
Menallen	136	49		94									209	59		195	76				
Mountjoy	70	63		56									99	84		107	76				
Mountpleasant	43	161	1	44	45	166	1	25	49	162	1	28	89	165	2	50	199	2	193	7	
New Oxford	65	78	3	60	74	85	3	39	75	81	4	36	101	97	5	91	100	11	116	17	5
Oxford	31	89		32	33	92	1	23	36	89			62	92		38	110	4	112	4	1
Reading	50	115	4	7	50	118	6	2	50	116	5	2	56	121	5	54	119	6	120	6	
Straban	99	117	3	89	107	129	1	56	119	130	2	35	147	150	4	142	149	3	162	7	5
Tyrone	86	44	3	16	86	48	3	9	87	48	3	8	92	55	2	97	48	3	54	6	
Union	29	59		45	31	76	1	23	34	74		15	49	82	1	38	91		96	2	1
York Springs	33	2		41	44	2		32	50	2		27	43	33	3	52	25	2	26	18	7
Total	2036	2212		1823									3149	2884		2885	3029				

THE GETTYSBURG NATIONAL ...BANK...

Capital - - - - - - - - - $145,150
Surplus and Undivided Profits - - - - $161.436

This Bank on and after NOV. 1, 1910, will pay

3 1-2 per cent. per annum

on all moneys deposited on Special Certificate for a period of six months. This rate of interest will apply to all OUTSTANDING CERTIFICATES from November 1, 1910.

WM. McSHERRY, Pres. E. M. BENDER, Cashier

THE MARKETS.

Prices at the Gettysburg warehouse corrected weekly by C. M. Wolf.

	Per Bu
Dry new wheat	90
New Corn	55
Rye	65
Oats	35

RETAIL PRICES.

	Per 100
Wheat Bran	$1 30
Corn and Oats Chop	1.45
Middlings	1.50
Red Middlings	1.45
Timothy hay	1.00
Rye chop	1.60
Baled straw	50
Cottonseed Meal	1.85

	Per bbl.
Flour	$4.48
Western flour	6.50

	Per bu.
Wheat	$1,00
Corn	75
Oats	45
Badger feed	1 25
Shoemaker Stock feed	1.45

PRODUCE AT WHOLESALE.

Butter firm, good demand, 26c. in the print; eggs, market firm, 25c., live fowl, 11c,, calves 7 cts.

PRODUCE AT RETAIL.

Eggs 27c per dozen, butter 30c per pound

ADMINISTRATRIX NOTICE

J MERVIN BENDER ESTATE.—Letters of administration on estate of J Mervin Bender, late of the Borough of Gettysburg, Adams Co., Pa decd having been granted to the undersigned she hereby gives notice to all persons indebted to said estate to make immediate payment and those having claims to present them properly authenticated for settlement
Or her Atty SALLIE M BENDER Admx.,
Wm Hersh Esq New Oxford Pa

PUBLIC SALE OF BONDS.

ON SATURDAY, the 19th day of NOVEMBER, 1910 at 1 30 o clock p m, in front of the First National Bank Building in the borough of Gettysburg, the following bonds will be sold by the undersigned: Eighty-three General Mortgage 6 per cent Gold Bonds of the Syndicate Company of Eureka Springs Arkansas, dated May 1st, 1906, due May 1st 1930 interest payable Nov 1st and May 1st at the Hanover National Bank of New York City coupons clipped to May 1st 1910. These bonds are in denominations of $500 each and are numbered as follows: 4, 7, 12, 18 19, 20, 21, 23 36, 39, 49 73 74, 85 90, 94, 97, 98, 100, 101, 103, 118, 121, 122, 126, 129, 137, 167, 174, 175, 182, 189, 190, and 211 to 260 inclusive
FIRST NAT. BANK OF GETTYSBURG.

ASSESSMENT NOTICE

The Board of Directors of the Liberty and Independent Mutual Fire Association have ordered an assessment of 2 per cent. on amount of premium notes for fire losses, payable within 60 days from Nov. 1, 1909.

Particular attention is called to the 19th section of the By-Laws, viz, That hereafter on all assessments made on premium notes, demand shall be made upon each policy holder so assessed for the amount due on premium note, and if not paid within sixty days from date of such demand the policy shall be null and void and of no effect
D. P. DELAP
Secretary

Utterly Wretched

Nervous Prostration Long Endured Before Remedy was Found.

Miss Minerva Reminger, Upper Bern, Pa., writes: "For several years I had nervous prostration, and was utterly wretched. I lived on bread and beef tea because my stomach would not retain anything else. I took many remedies, but obtained no relief until I took Hood's Sarsaparilla, when I began to gain at once. Am now cured."

Pure, rich blood makes good, strong nerves, and this is why Hood's Sarsaparilla, which purifies and enriches the blood, cures so many nervous diseases.

Get it today in usual liquid form or chocolated tablets called **Sarsatabs.**

November Days
Brings Thoughts of Holiday Times....

Many thoughtful persons are already buying Holiday Gifts, to avoid the nervous strain of late Christmas Shopping.

We are putting our Holiday Goods out on display now. Every day sees something new on our Second Floor.

Imported Dolls

Our first shipment of Imported Dolls has arrived from Germany. A lot of entirely new models in the lot. The nicest little **10c** doll you ever saw, and the same way all through the line up to **$5.00**.

Rochester Nickel and Copper Ware

A new lot of Rochester Nickel and Copper ware, including Chafing Dish sets and the newest thing in Casseroles and Serving Dishes, which are growing in popularity every day.

Perfection Improved Kettle Range

We sell the Perfection Improved Kettle Range---only **$15.00.** As a guarantee against fire or accidents on butter-boiling or butchering day the investment is a profitable one. Any iron or copper kettle up to 40 gallon capacity can be used. A fuel saver as well. Call and see it and be convinced.

Victor Feed Mill

An easy running, double action mill. The name Victor stands for quality. Satisfaction guaranteed. Every farmer should have one.

Wagons

We want to call your attention to wagons now because the price on all farm wagons has advanced considerably and you will have to pay more for them in the Spring. We have a few Weber and Studebaker Wagons left which we are going to sell at the old price and it will be to the advantage of any one who expects to buy a wagon in the Spring to buy one of these now.

HORSE BLANKETS

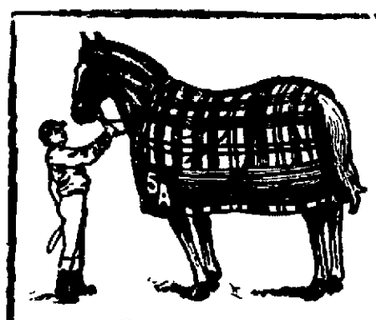

Save Money

You save money by blanketing your horse with a famous 5A Horse Blanket. He saves the cost of his blanket on his lessened feed bill. 5A Blankets are warm, strong, and noted for length of wear. Ask your dealer for 5A.

Buy a 5A Bias Girth for the Stable.
Buy a 5A Square for the Street.

We Sell Them

GETTYSBURG :-: DEPARTMENT :-: STORE

Public Auction.—On Saturday, Nov. 12, The undersigned will sell at Auction, on the Public Square, Gettysburg, a big lot of Second Hand Furniture, Stoves, a good Double Heater, 2 Cook Stoves. Do not miss this Sale as we will have lots of Goods. Any person having goods to sell will please notify us and they can be sold. This will be our last sale this season. **CHAS. S. MUMPER & CO.**

NEWSPAPER ARCHIVE®

SAD DEATH BY SHOOTING

ENDS LIFE IN A FIT OF DESPONDENCY CAUSED BY ILL HEALTH

Student Called Home by Illness and Death of Brother from Typhoid fever, takes disease and dies

William J. Brown, tenant on the farm of the late John A. Polst, known as the Kindig farm, in Conowago township, committed suicide about 10 o'clock a. m., November 2nd, by shooting himself in the breast with a single-barrel shot gun. The contents entered his left breast near the heart and resulted in almost instant death. He was 41 years of age. There is no known cause for the rash act other than Mr Brown had been despondent for some time, owing to ill health, having been a sufferer from nervous trouble for more than a year. Dr. A. C. Rice was summoned, but upon his arrival found that life had fled. There were, including the family, twelve persons engaged in threshing at the barn, at the time the shot was fired, all of whom heard the report and ran to Mr. Brown's assistance. Mr. Brown was attending to his duties as usual, and informed his father, who was with him in the yard, that he intended driving away to purchase a cow, and requested his father to go to the house and inform his wife. While the father walked to the house the son slipped into the buggy shed and fired the fatal shot. He was married 22 years ago to Miss Julia Kepner daughter of Hiram Kepner, of Berwick township, who survives him, with two sons, Grover C. and James William Brown, and one daughter, Miss Edna M. Brown, all at home. He is also survived by his father, one brother, George G. Brown and one sister, Miss Carrie Brown, of Penn township, York county. Funeral was on Saturday, Nov. 5. Interment in New Oxford Cemetery, Rev. George N. Lauffer officiating.

ROY DIEHL, a student in the Sophomore class of Pennsylvania College, Gettysburg, died November 3rd at his home in Greencastle from typhoid fever. Mr. Diehl was summoned home October 22 by the serious illness of a brother. That evening the brother died and a day or two later Mr. Diehl was found to be suffering from the disease. He was a member of the Alpha Tau Omego fraternity and a brother of Rev. Jacob Diehl, who graduated from College in 1903 and from the seminary three years later His father is dead but his mother and a number of brothers and sisters are living.

PETER LEWIS CARBAUGH died in Waynesboro on Oct. 30th, from pneumonia in his 42nd year. He was born near Mont Alto. After his marriage to Miss Dessie Naugle the family resided for nine years on a farm near Fairfield and then moved back to Mont Alto and later to Waynesboro. He was employed by the Landis Tool Co. The funeral was held on Tuesday of last week. He leaves a widow and seven children, all at home. He is survived by three brothers and three sisters, among former Elmer Carbaugh of Fairfield.

JACOB BUEHLER, a prominent business man of Harrisburg, died on Monday, aged 85 years. He leaves three children, Martin H. Buehler and William E. Buehler, graduates of Gettysburg College, well known here, and Mrs. Mary G., wife of Harry L. Hershey, internal revenue collector. He was distantly related to the Buehler family of this place.

REV. ANDREW MYER died recently in York aged 83 years, 8 months and 19 days. He had been blind and confined to his bed for two years. He was a minister of the German Baptist Church. He was a son of the late Elder Joseph Myers, who had five sons and all ministers but one in the same church and family were well known in this county and around East Berlin. He is survived by two brothers, Jacob of Lee county, Ill., and Isaac of State of Washington. He was related by marriage to Mrs. E. L Shaffer of East Berlin

CLYDE ANDREW BEITLER, son of Mr. and Mrs. Wm. A. Beitler of Mt. Joy township, died suddenly last Saturday afternoon aged 5 years. The boy had a severe attack of whooping cough last winter and had been troubled with weakness of heart since. On Saturday afternoon he went out to the field to watch the men hauling in corn He was standing beside his 12 year old brother Claire when he suddenly fell over. The brother caught him and the little fellow expired in the arms of his brother. The funeral was held on Tuesday afternoon, services being conducted by Dr. T. J. Barkley, interment in the Evergreen cemetery. He is survived by his parents and one brother, Claire.

CLAYTON H. MYERS, a retired farmer living in New Oxford, and son of the late Ezra Myers, died on Monday, Nov. 7, after a year's illness, from Bright's disease, aged about 65 years He had lived many years on a farm near Five Points, this county, and six years ago removed to New Oxford, building a residence there. The funeral will be held this Wednesday afternoon, services by Rev. Geo. N. Lauffer, interment in the New Oxford cemetery. He is survived by his wife, who was a Miss Hummer, and four children, Curvin Myers of New Chester, Mrs. F. S. Creager of Hanover, Mrs. Frank Spangler of New Oxford, and John Myers of West Virginia.

ALL MY PIMPLES GONE.

Girl Tells How a Blotchy Skin Was Cleansed by a Simple Wash.

"I was ashamed of my face," writes Miss Minnie Pickard of Altamahaw, N. C. "It was all full of pimples and scars, but after using D. D. D. Prescription I can say that now there is no sign of that Eczema, and that was three years ago."

D. D. D. has become so famous as a cure and instant relief in Eczema and all other serious skin diseases, that its value is sometimes overlooked in clearing up rash, pimples, black-heads and all other minor forms of skin impurities.

The fact is, that while D. D. D. is so penetrating that it strikes to the very root of Eczema or any other serious trouble, the soothing Oil of Wintergreen, Thymol and other ingredients are so carefully compounded there is no wash for the skin made that can compare with this great household remedy for every kind of skin trouble.

D. D. D. is pleasant to use, perfectly harmless to the most delicate skin, and absolutely reliable. A 25 cent bottle will give you positive proof of the wonderful effectiveness of this great remedy. People's Drug Store.

NOTICE

THE FIRST AND FINAL ACCOUNT of J. L. Butt Assignee in trust for the benefit of the creditors of the Keystone Straw Stacker Co has been filed in our Court of Common Pleas of Adams County Pa and will be confirmed by said Court on the 10th day of November 1910 at 10.30 o'clock, a. m., unless cause be shown to the contrary.

W A TAUGHINBAUGH
Prothonotary

EXECUTRIX NOTICE.

ESTATE OF EDW H CULP, dec'd. Notice is hereby given that letters testamentary on the estate of Edw H Culp, late of the Borough of Gettysburg, Adams Co., Pa., dec'd, have been granted to the undersigned and all persons indebted to said estate are required to make immediate settlement, and those having claims against the same to present them properly authenticated

Or her Atty., Geo. J. Benner, Esq. — EMMA CULP, Executrix, Gettysburg, Pa.

EXECUTOR'S NOTICE

ESTATE OF CATHARINE BORMUTH, dec'd. Notice is hereby given that letters testamentary on the estate of Catharine Bormuth, late of the Borough of Gettysburg Adams Co., Pa., dec'd, have been granted to the undersigned and all persons indebted to said estate are required to make immediate settlement, and those having claims against the same to present them properly authenticated.

Or his Atty., Wm McSherry Esq — THOMAS HARDY, Exr., Gettysburg, Pa.

PUBLIC SALE

ON MONDAY, NOV. 21, 1910, the undersigned will sell at public sale on the premises in Cumberland township Adams county, Pa the following valuable real estate, to wit

No 1 All that certain tract of land known as the "Nelson Matthews property," located along the Taneytown road near Meeades Headquarters, 1-2 mile south of Gettysburg, adjoining lands of Wm. Bushman on east Mary Pfeffer on north, W. M. Biggs on south containing 18 acres and 90 perches (18a-90p) more or less, improved with 2-story frame dwelling house, frame barn, wagon shed and all necessary outbuildings. A well of water at kitchen door and several never failing springs on the premises. Also a good apple orchard and other fruits on the property

This property is located along one of the government avenues and within 100 yards of the trolley line It is conveniently located and will make a most desirable home.

No 2 All that certain tract of wood land along said Taneytown road south of tract No 1 adjoining land of William M. Biggs on north, Beulah Cassatt on south, Wm. Bushman on east, contining 9 acres and 64 perches more or less (9 A—64 P). This tract consists of good white oak and hickory timber, and contains several granite stone quarries Sale at 1 p. m., when terms will be made known by

DR WM. M BIGGS.
Attorney-in-fact for heirs of Hannah E. Matthews, owner.

At the same time and place I will offer my tract of land adjoining the above described premises, and located along the Taneytown road, adjoining lands of Wm. Bushman on the east, Hannah Matthews on the north and south, containing 41 acres and 65 perches more or less.

This property consists of about 30 acres of farm land in good state of cultivation and the balance is white oak and hickory timber The property also contains several fine sand and granite stone quarries, running water through property and well fenced This tract will be offered separately or with the Matthews property if desired.

WM M BIGGS, owner.
J M Caldwell, Auct

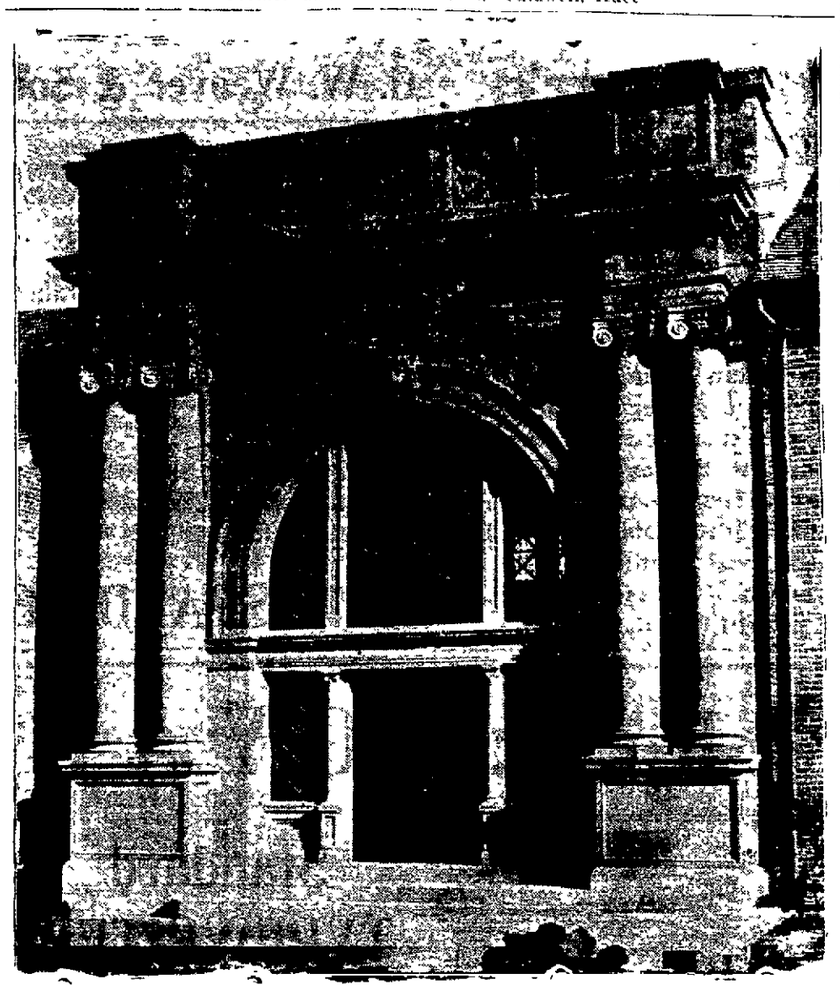

The Citizens' Trust Co.
of Gettysburg

CAPITAL $125.000 :-: SURPLUS $63,249.46

This Company on and after this date will pay **3 1-2** Per Cent. on all moneys deposited with it on certificate for two months or more. All certificates heretofore issued will be renewed on application at 3 1-2 per cent. interest from this date or on maturity of these certificates settlement will be made on the above basis. Oct. 27, 1910.

HARRY L. SNYDER, - - Treasurer
R. WM. BREAM, - - - Secretary

—Charles Troxell who has been employed in Cape Charles, Va., for several months, has returned to his home in this place.

For Coughs and Colds

Troubled with a cough? A hard cold, bronchitis, or some chronic lung trouble? There is a medicine made for just these cases—Ayer's Cherry Pectoral. Your doctor knows all about it. Ask him what he thinks of it. No medicine can ever take the place of your doctor. Keep in close touch with him, consult him frequently, trust him fully. No alcohol in this cough medicine. *J C. Ayer Co., Lowell, Mass.*

Ayer's Pills. Sugar-coated. All vegetable. Act directly on the liver. Gently laxative. Dose, only one pill. Sold for nearly sixty years. Ask your doctor about them.

Property Sales.

Harry Bluebaugh has purchased the 82 acre farm of Mrs. Amos H. Bittinger in Butler township for $3286.

Rev. Chas. Brown has purchased the farm of Mrs. Ellen Slaybaugh of 136 acres in Tyrone township for $2000.

Martin Winter has sold to George F. Eberhardt a 70 foot lot on north side of Broadway; a lot on south side of East Middle Street to Miss Vergie Musser, and a lot on south side of Hanover Street to Mrs. Sarah A. Sheads.

The heirs of Peter Harbold sold the East Berlin property to I. S. Miller for $1850.

The John Bream farm in Tyrone township has been bought by Sam. Miller of East Berlin for $4000.

Blankets--Cotton & Wool :-: Fleece Comforts Under Price

In a way, we did a stroke of bad business two years ago in buying twice as many Blankets as we could sell in one season---we bought them in such quantities because we got them under price at the time. Since then Blankets have very much advanced in price, both cotton and wool, cotton especially, but we are selling them priced on the basis of their cost in June 1909, in other words, the same old price of last year.

We only name a few here, judge the stock by these prices

1 Lot 1 1-4, Heavy Grey Cotton Blankets, full size, - - - **$1.00**
These are larger and better than we were able to sell at this price when Cotton was 10 cents per pound.

1 Lot 1 1-4, Heavy White Blankets, full size and very heavy - - **$2.50**

1 Lot 1 1-4, White and Grey, 100% Wool. This is a hummer at - **$5.00**

Our price on these goods was higher last year

Special Grades of Fleece Comforts

Satteen, Silkaline and Cambric Covers from **$1.00 to $5.00**

Tauber Sanitized Lambs Wool

In 1, 2 and 3 pound boxes. Carded to 72x78 and 81x90, as well as Cheese Cloth covered ready to be covered and knotted with any covering you desire. Light weight combined with great warmth.

Down Filled Comforts

Pure Down, beautiful Satten covers, full size and good weight, **$5, $6** and **$7**

White Quilts

White Quilts of every quality, Marseilles and Crochets, Fringed and Plain, Cut Corners and Square. From good special value at **$1.00** to Rich Heavy Marseilles at **$4.50,** regular $5.00 value.

G. W. WEAVER & SON

...THE LEADERS...

Gettysburg, - - - - Pennsylvania

REGISTER'S NOTICE.

Notice is hereby given to all legatees and other persons concerned, that the administration accounts hereinafter entered, will be presented at an Orphans' Court of Adams County, Pa., for confirmation and allowance on Monday, December 5th, 1910, at 10.30 a. m. of said day.

139. First and final account of Adam V. Kumerant, executor and trustee of the last will of Lewis E. Kumerant, late of Gettysburg borough, Adams county, Pa, deceased

140. The first and final account of Jeremiah Nace, executor of the will of Sarah Werner, late of Berwick township, Adams county, Pa, deceased.

141. The first and final account of Michael K. Bushey, executor of the will of Daniel G Bushey late of East Berlin borough, Adams county, Pa, deceased

142. The second and partial account of Edwin McCandlish, executor of the will of Edward Breidenbaugh, late of Gettysburg borough, Adams county, Pa, deceased

143. The second account of Emma W. Hafer and Chas S Duncan Esq executors of the will of W W Hafer deceased, late of Berwick borough, Adams county, Pa.

JACOB A. APPLER
Register

PUBLIC SALE

ON FRIDAY, NOV. 25, 1910 the undersigned will sell at public sale on Willoughby Stock Farm, owned by Chas. E. Stahle, along the Mummasburg road, a large lot of lumber and wood, boards, all lengths and sizes, scantling, 2x4, 3x4, and 4x4, all lengths, 40 cords of slab wood, cut stove length, 10 acres of uncut tops, and standing timber, posts lumberman's shanty, chips, chunks and sawdust. Sale to begin at 1 o'clock p. m A credit of three months

J. A. TAWNEY.

DIVIDEND NOTICE

The President and Directors of the FIRST NATIONAL BANK OF GETTYSBURG have declared a semi-annual dividend of 4 per cent. and an extra dividend of 1 per cent., clear of all taxes, payable on and after Monday, Nov. 7th.

WANTED AT ONCE—HAMPTON'S MAGAZINE wants a reliable man or woman in Gettysburg, to sell the fast-growing magazine in America. Earn $1.50 to $5.00 a day. Write immediately for "Salary Plan" and FREE outfit. Address "VON," Sales Mgr., HAMPTON'S MAGAZINE, 85 West 35th St., New York.

PARKER'S HAIR BALSAM
Cleanses and beautifies the hair. Promotes a luxuriant growth. Never Fails to Restore Gray Hair to its Youthful Color. Cures scalp diseases and hair falling. 50c. at druggists.

The Home of the

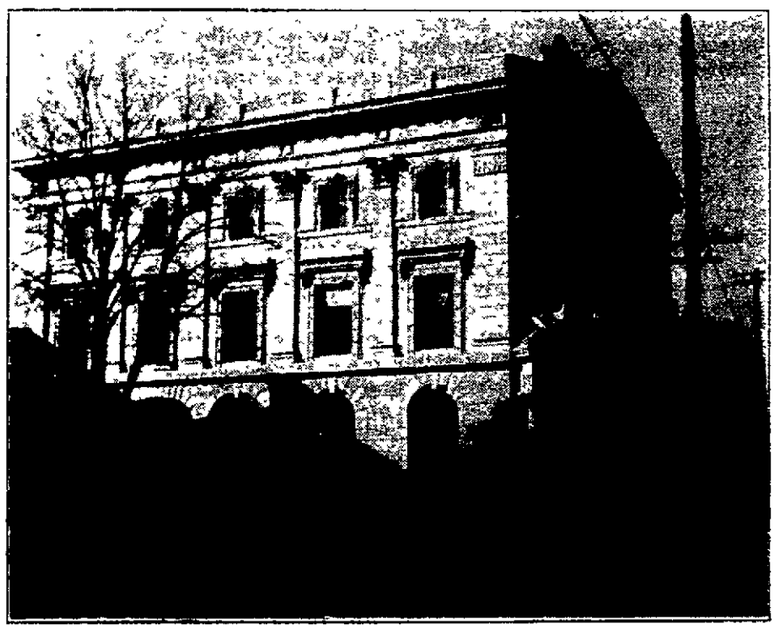

First Nat. Bank of Gettysburg

OFFICERS	DIRECTORS
David G. Minter, President.	David G. Minter,
Samuel M. Bushman, Cashier,	Samuel M. Bushman,
J. Elmer Musselman, Asst. Cashier,	J. L. Butt,
E. A. Crouse, Book-keeper.	G. H. Trostle,
W. A. Bream, Discount Teller.	W. S. Adams,
P. W. Stallsmith, Clerk.	John D. Brown.

This Bank on and after Nov. 1, '10, will pay 3 1-2 Per Cent. per annum on all moneys deposited on special certificate for a period of six months. This rate of interest will apply to all outstanding certificates from Nov. 1, '10.

NEWSPAPERARCHIVE®
NEWSPAPERARCHIVE®

ALL OVER THE COUNTY

SEVERELY INJURED BY FALL FROM APPLE TREE.

Fire Destroys Columbus Hotel Stable and Other Buildings in McSherrystown.

A number of charitably disposed people of New Oxford were fooled last week by an impostor claiming to be collecting money to buy a wooden leg for Harry Smith, a resident of Cedar Ridge, who is confined to a Baltimore hospital, following the amputation of a limb. The man called at a number of the homes of the town telling the story of how he wished to help the unfortunate man and at nearly every every place he received a contribution ranging from ten cents to a half dollar. He was becoming quite wealthy when he reached the parsonage of Rev. Fr. Martin. The priest suspected that there might be something crooked about the affair and upon questioning relatives of Mr. Smith found that the stranger was entirely unknown to them. Further investigation showed that he was putting the money to use in refreshing himself and a search was made for Squire Eckert to get a warrant. The impostor evidently heard of the proceedings and left the town before he could be caught. His story was so plausible and the people of New Oxford know Mr. Smith's misfortune so well, that they readily contributed to the purchase of a substitute leg.

About 11 a. m. on Friday, Oct. 28, fire broke out in the barn at Hotel Columbus, McSherrystown, and totally destroyed the building, together with the chicken and pigeon houses and other outbuildings owned by F. V. Topper adjoining. Immediately after the discovery of the fire an alarm was sent to the fire engine house which soon emptied the cigar factories, the volunteers promptly responding. Their work prevented the spreaed of the flames to the surrounding buildings. The origin of the fire is unknown, and when first discovered the building was a mass of flames. The total loss is estimated at $1000. Of this amount the loss sustained by Eugene Devine, proprietor of the hotel, will reach $800, while F. V. Topper's loss is estimated at $200. The barn is insured for $500, while Mr. Topper carried no insurance.

While picking apples at the home of his son Charles, in Latimore township, Jacob Hayberger, of Harrisburg, fell from a ladder and received injuries of a serious nature. Mr. Hayberger is a heavy man and when he landed on his left shoulder on a rock he crushed in that part of his anatomy besides receiving several cuts and bruises on his head and body. Mr. Hayberger was removed to Harrisburg where he entered Shoap's hospital for treatment.

Dr. James G. Stover of Bendersville has purchased the P. L. Houck farm in Huntington township of 160 acres and will plant 5000 apple and peach trees this fall. The farm is in the apple belt of the county and Dr. Stover proposes to plant the greater part of the farm in apples.

Roth's mill ws stopped recently and wheels were found clogged with about a bushel of eels. About 100 eels were found in wheels and it took half a day to get them out.

Rainbow Upside Down.

Not very many persons have ever seen an inverted rainbow, although the phenomenon sometimes appears. At the Italian geodynamic observatory of Rocca de Papa not long ago the director and a party of visitors were fortunate enough to see one. The morning was showery, and as the party looked down from an elevation of 2,300 feet they saw in the Campagna a perfect rainbow with its concave side up, the middle point bearing to the northeast. From the Eiffel tower in Paris one has also been seen, in this case the rainbow being double and extending above and below the horizon to form two concentric circles nearly complete. Generally the inverted rainbow is to be seen only in the mountains and then very rarely. The phenomenon, of course, is due merely to the position of the observer, which must be above the refracting agent instead of below.—Pathfinder.

An Old Ash Wednesday Custom.

At one time it was on Ash Wednesday the custom to appoint an official of the English palaces to crow the hours of the day, like a cock, as a reminder of the denial of St. Peter. This practice excited the furious indignation of George II. His ignorance of English made it very difficult for the courtiers to explain that the royal cock crower was not making fun of him. The cock crower was a salaried officer at the English court as late as 1823.

CASTORIA.
Bears the Signature of Chas. H. Fletcher. The Kind You Have Always Bought

JOHN F. MYERS of McSherrystown, is erecting a frame stable on his property.

A gray mare of Charles J. Griest of York Springs dropped over dead in the shafts.

JOSEPH TOPPER has just completed an up-to-date chicken house on the property of Ignatius Poist, McSherrystown.

DO YOU USE AN ATOMIZER in treating Nasal Catarrh? If so you will appreciate Ely's Liquid Cream Balm, the quickest and surest remedy for this disease. In all curative properties it is identical with the solid Cream Balm, which is so famous and so successful in overcoming Catarrh, Hay Fever and Cold in the head. There is relief in the first dash or spray upon the heated sensitive air-passages. All druggist's 75c., including spraying tube, or mailed by Ely Bros., 56 Warren St., New York.

CASTORIA.
Bears the Signature of Chas. H. Fletcher. The Kind You Have Always Bought

H. JEROME GLASS of near Uriah fell from apple tree and received a deep gash in his head and bruises.

Both Speedy and Effective.

This indicates the action of Foley Kidney Pills as S. Parsons Battle Creek, Mich. illustrates: "I have been afflicted with a severe case of kidney and bladder trouble for which I found no relief until I used Foley Kidney Pills. These cured me entirely of all my ailments. I was troubled with backaches and severe shooting pains with annoying urinary irregularities The steady use of Foley Kidney Pills rid me entirely of all my former troubles. They have my highest recommendation." Sold by Peoples Drug Store.

CHAS. DICKS at Round Hill, sowed 6 1-2 acres of wheat in 4 1-2 hours.

DR FAHRNEY'S Teething Syrup conforms to the Pure Food and Drug Law; every bottle guaranteed Sample Free.

CHAS. E. MYERS sold his 22 acre Huntington township farm to Absolom Marks for $750.

Will Promote Beauty.

Women desiring beauty get wonderful help from Bucklen's Arnica Salve. It banishes pimples, skin eruptions, sores and boils. It makes the skin soft and velvety. It glorifies the face. Cures sore eyes, cold sores, cracked lips, chapped hands. Best for burns, scalds, fever sores, cuts, bruises and piles. 25c. at People's Drug Store.

CHAS. WONNER, eldest son of Mrs. Anna Wonner of York Springs, is tasting life in a California lumber camp, cutting down big trees.

THE U. S. GOVERNMENT in its "Pure Food Law" does not "endorse" or "guarantee" any preparation, as some manufacturers in their advertisements would make it appear. In the case of medicines the law provides that certain drugs shall be mentioned on the labels, if they are ingredients of the preparations. Ely's Cream Balm, the well-known family remedy for cold in the head, hay fever and nasal catarrh, doesn't contain a single injurious drug, so the makers have simply to print the fact that it complies fully with all the requirements of the law.

HARPER SMITH of near Mt. Victory Church, was operated on at Carlisle for a growth on side caused by plow handle striking his side and a lump forming where struck.

When a cold becomes settled in the system, it will take several day's treatment to cure it, and the best remedy to use is Chamberlain's Cough Remedy. It will cure quicker than any other, and also leaves the system in a natural and healthy condition. Sold by Peoples Drug Store.

GEORGE WILKINSON of Reading township, lost a horse by death last week.

Hexamethylenetetramine

Is the name of a German chemical, one of the many valuable ingredients of Foley's Kidney Remedy. Hexamethylenetetramine is recognized by medical text books and authorities as a uric acid solvent and anti-septic for the urine Take Foley's Kidney Remedy promptly at the first sign of kidney trouble and avoid a serious malady. Sold by Peoples Drug Store.

REV. SAMUEL MILLER sold his Reading township farm of 43 acres to Chas. Myers of Hafer's Mill for $43.50 per acre.

The old, old story, told times without number, and repeated over and over again for the last 36 years, but it is always a welcome story to those in search of health—There is nothing in the world that cures coughs and colds as quickly as Chamberlain's Cough Remedy. Sold by Peoples Drug Store.

JOHN HOFFMAN of Abbottstown last week caught a bass 20 inches long and weighing 3 lbs.

TORTURING eczema spreads its burning area every day. Doan's Ointment quickly stops its spreading, instantly relieves the itching, cures it permanently. At any drug store.

FELIX DECKER recently of Hampton, has moved into Railroad House, Abbottstown, and opened place for business.

Good Results Always Follow

The use of Foley Kidney Pills. They are upbuilding, strengthening and soothing. Tonic in action, quick in results. Sold by Peoples Drug Store.

FRANCIS C. HEMLER who has been west nearly seven years is visiting relatives and friends in Mt. Pleasant township. He is a son of H. J. Hemler of Brush Run.

Lame back comes on suddenly and is extremely painful It is caused by rheumatism of the muscles. Quick relief is afforded by applying Chamberlain's Liniment. Sold by Peoples Drug Store.

THE foundation for the new bank barn on the Forry farm in Union township, Adams county, is now completed and in the course of about ten days work will be started on the frame work.

Sick Headache.

This distressing disease results from a disordered condition of the stomach, and can be cured by taking Chamberlain's Stomach and Liver Tablets. Get a free sample at the People's Drug Store and try it.

A. B. WILLIAMS of Latimore township is suffering from a swollen hand, being twice the natural size.

WOMEN loves a clear, rosy complexion. Burdock Blood Bitters purifies the blood, clears the skin, restores ruddy, sound health.

Catarrh Cannot be Cured

with Local Applications, as they cannot reach the seat of the disease. Catarrh is a blood or constitutional disease, and in order to cure it you must take internal remedies. Hall's Catarrh Cure is taken internally, and acts directly on the blood and mucous surfaces. Hall's Catarrh Cure is not a quack medicine. It was prescribed by one of the best physicians in this country for years and is a regular prescription. It is composed of the best tonics known, combined with the best blood purifiers, acting directly on the mucous surfaces. The perfect combination of the two ingredients is what produces such wonderful results in curing Catarrh. Send for testimonials free.

F. J. CHENEY & CO., Props., Toledo, Ohio.

Sold by Druggists, price 75c

Take Hall's Family Pills for constipation

MILLER BROTHERS, Cigar Manufacturers of New Oxford have 25 hands at work and report business in a flourishing condition.

Dressed in "Black and Yellow."

Not "Football Colors" but the color of the carton containing Foley's Honey and Tar the best and safest cough remedy for all coughs and colds. Do not accept a substitute but see that you get the genuine Foley's Honey and Tar in a yellow carton with black letters. Sold by Peoples Drug Store.

JOHN FUNT sold his Butler township property to Clayton Barr of Guernsey for $2500.

CASTORIA
For Infants and Children.
The Kind You Have Always Bought
Bears the Signature of Chas. H. Fletcher.

JAMES U. FICKEL of Latimore township gathered two bushels of chestnuts from one tree and received $4.80 per bushel.

THERE'S nothing so good for a sore throat as Dr. Thomas' Eclectic Oil. Cures it in a few hours. Relieves any pain in any part.

A ROUND Hill hunter shot three squirrels and placed them at a tree while he tried to get the fourth and later found that a dog had made off with his squirrels.

Croup is most prevalent during the dry cold weather of the early winter months. Parents of young children should be prepared for it All that is needed is a bottle of Chamberlain's Cough Remedy. Many mothers are never without it in their homes and it has never disappointed them. Sold by the Peoples Drug Store.

WM. F. MECKLEY, clerk in the A. B. Mummert store, East Berlin for years resigned his position last week.

Not Sorry For Blunder.

"If my friends hadn't blundered in thinking I was a doomed victim of consumption, I might not be alive now," writes D. T. Sanders, of Harrodsburg, Ky, "but for years they saw every attempt to cure a lung-racking cough fail. At last I tried Dr. King's New Discovery. The effect was wonderful. It soon stopped the cough and I am now in better health than I have had for years. This wonderful life-saver is an unrivaled remedy for coughs, colds, lagrippe, asthma, croup hemorrhages, whooping cough or weak lungs. 50c, $1.00. Trial bottle free. Guaranteed by People's Drug Store.

A 70 foot flag pole was recently raised at the Emmitsburg school building.

BABIES don't mind cold or take cold if kept well with Dr. Fahrney's Teething Syrup. Get it anywhere. Sample Free.

THE Shirt factory at Biglerville is ready to resume operations.

CASTORIA.
Bears the Signature of Chas. H. Fletcher. The Kind You Have Always Bought

WM. STONESIFER sold his Biglerville property to Charles Keefer for $1600. The latter will erect new house at early date.

A Household Medicine

To be really valuable must show equally good results from each member of the family using it. Foley's Honey and Tar does just this. Whether for children or grown persons Foley's Honey and Tar is best and safest for all coughs and colds. Sold by Peoples Drug Store.

G. H. KNOUSE has installed an acetylene plant in his Biglerville property.

What Would You Do

In case of a burn or scald what would you do to relieve the pain? Such injuries are liable to occur in any family and everyone should be prepared for them. Chamberlain's Salve applied on a soft cloth will relieve the pain almost instantly, and unless the injury is a very severe one, will cause the parts to heal without leaving a scar. For sale by the People's Drug Store.

LEO MILLER of McSherrystown while attempting to crank an auto broke his right arm between wrist and elbow.

Shall Women Vote?

If they did, millions would vote Dr. King's New Life Pills the true remedy for women. For banishing dull, fagged feelings, backache or headache, constipation, dispelling colds, imparting appetite and toning up the system they're unequaled. Easy, safe, sure. 25c. at People's Drug Store.

MR OTTO PAUL, Milwaukee, Wis., says Foley's Honey and Tar is still more than the best. He writes us, "All those that bought it think it is the best for coughs and colds they ever had and I think it is still more than the best. Our baby had a bad cold and it cured him in one day. Please accept thanks." For sale by Peoples Drug Store.

SIX new houses it is said will go up in Biglerville before end of year.

DOAN'S Regulets cure constipation, tone the stomach, stimulate the liver, promotes digestion and appetite and easy passages of the bowels. Ask your druggist for them. 25 cents a box.

G. W. EMMERT of York Springs received cablegram announcing safe arrival of his daughter Miss Reba Emmert at Berlin, Germany.

Many school children suffer from constipation, which is often the cause of seeming stupidity at lessons. Chamberlain's Stomach and Liver Tablets are and ideal medicine to give a child, for they are mild and gentle in their effect, and will cure even chronic constipation. Sold by Peoples Drug Store.

PUBLIC SALE
OF PERSONAL PROPERTY.

ON WEDNESDAY, NOV. 16TH, 1910, the undersigned will sell at the home of the late Blasius Kebil, near road leading from Fairfield to Emmitsburg, in Liberty township, Adams Co., Pa., the following personal property: Osborne mower, 4 1-2 foot cut, 2 horse plow, hay rake, 2 or 3 horse wagon, spring tooth harrow, fanning mill, cutting box, hay carriage, 2 horse sled, basket sleigh and bells, dayton wagon, single and double shovel plows, post boring machine, set of cooper tools, carpenters tools, set of breechbands, set of front gears, bridles and collars, 2 wagon saddles, side saddle, copper kettle, iron kettle, 2 meat vessels, meat bench, wheelbarrow, manure and pitch forks, digging iron, mattock, 2 grain cradles, also Household Goods, consisting of 5 beds and bedding, 3-4 bed and bedding, drop leaf table, 4 wash stands, 2 cases of drawers, 1 a walnut old style, 3 old fashioned chests, half doz. cane seated chairs, 3 kitchen chairs, 2 rocking chairs, safe, sink, couch, cellar cupboard, 4 mirrors, applebutter by the crock, knives and forks, dishes, lot of Mason jars, Singer sewing machine, 30 yards rag carpet, spinning wheel, lot of young and old chickens by the pound, No. 8 cook stove, and a lot of other articles too numerous to mention Sale to begin at 12 o'clock, m., when terms will be made known by

GEO. J. KEBIL, Executor.
James M. Caldwell, Auct.

Foley's Kidney Pills

What They Will Do for You

They will cure your backache, strengthen your kidneys, correct urinary irregularities, build up the worn out tissues, and eliminate the excess uric acid that causes rheumatism. Prevent Bright's Disease and Diabetes, and restore health and strength. Refuse substitutes.

PEOPLE'S DRUG STORE.

G. W. WEAVER & SON
THE LEADERS

No more trouble, no matter what your shape or size.

G. W. Weaver & Son

Eighty Head of Large Missouri Mules

At My Sale & Exchange Stables LITTLESTOWN, PA.

the undersigned will receive at his sale and exchange stables in Littlesthwn, 80 Head of Large Missouri Mules, consisting of 1, 2 and 3 yearlings as good as money can buy, 3 parts of the lot are mare mules with the bone and finish. Also some large Belgian and Percheron Horse Colts, 2 years old. Come and take a look before going elsewhere and be convinced that this is extra fine stock.

H. A. SPALDING

The :-: ROYAL

Standard TYPEWRITER

$65.00

comprises every essential of the ideal writing machine—

SIMPLICITY CONVENIENCE LIGHT ACTION
FINE WORK DURABILITY

It is being adopted by ever increasing thousands of high-class business houses THE WORLD OVER, because it has established a NEW and HIGHER standard of efficiency and economy. Its perfect workmanship and many mechanical advantages distinguish it among typewriters as

The REAL Standard of Today

A Royal Standard Typewriter May be Examined at Compiler Office

ROYAL TYPEWRITER CO.

Royal Typewriter Bldg. - - - - - NEW YORK
904 Walnut St., Philadelphia, Pa. 2-23-40t

THE

FAIRFIELD BLOOD TONICS

THE SCIENTIFIC CONDITION POWDERS

that restores to Hay, Grain and Fodder the nutritive elements driven from them in the drying process

A SEPARATE PREPARATION FOR EACH KIND OF ANIMAL

Blood Tonic for Horses Only
Milk Producer for Cattle Only
Egg Producer for Poultry Only
Blood Tonic for Hogs Only

Each Tonic is specially prepared for the kind of animal for which it is intended and contains medical roots and herbs that act most beneficially upon that kind of animal's peculiar digestive organism.

These Tonics purify the blood by perfecting digestion and neutralizing the poisons in the system. They prevent and cure disease, make feed go further and increase vitality and production.

Sold under written guarantee by

Lower Bros., Table Rock, J. M. Musselman, Fairfield.
C. M. Clepper, Arendtsville. O. W. Beitler, Gettysburg.
G. H. Knouse, Biglerville and Brysonia.

...WHY...
work for $10 per week

When you can double your Salary through a Course with the Harrisburg Automobile School. For Terms and Prospectus write

HARRISBURG AUTO. SCHOOL
3rd and Hamilton Streets

FOR SALE—Property known as Linwood, corner of High and Washington streets 204 feet frontage. Apply to Wm. & Wm. Arch McClean.

GETTYSBURG MARBLE & GRANITE WORKS

NORTH OF READING FREIGHT DEPOT.

We can furnish anything desirable in the Monumental line. Monuments, Headstones, Markers, Posts, etc., in Granite, and Marble of the best material finely finished and at reasonable prices. It will be to the advantage of those contemplating the erection of a memorial to departed friends, to call and examine our stock, workmanship and prices, before placing an order.

L. H. MEALS PROP.

A Reliable Remedy FOR CATARRH

Ely's Cream Balm

is quickly absorbed. Gives Relief at Once.

It cleanses, soothes, heals and protects the diseased membrane resulting from Catarrh and drives away a Cold in the Head quickly. Restores the Senses of Taste and Smell. Full size 50 cts. at Druggists or by mail. Liquid Cream Balm for use in atomizers 75 cts. Ely Brothers, 56 Warren Street, New York.

Building Lots
—AT—
PRIVATE SALE.

The undersigned has valuable Building Lots for sale in the

Borough of Gettysburg,

Fronting on
Springs avenue,
Buford avenue, and
W. Middle street.

Interested persons will call on either of the undersigned for prices and terms

MARY C. BAIR,
or Guardian
W. C. SHEELY,
2 - Attorney

PRIVATE SALE.—Farm in Highland township on road between Stone Church and McCleary's School House, containing 86 acres. Good buildings, first class improvements. Inquire of Wm. & Wm. Arch McClean.

Do You Need

LUMBER.
BUILDING MATERIAL
PATENT WALL PLASTER.
ROOFING.
SLATE.
TERRA COTTA TILING
PREPARED COKE
PORTLAND and
ROSEDALE CEMENT
COAL or
FIRE WOOD?

GO TO

J. O. Blocher

RAILROAD and CARLISLE STS

Got $4.50 for one dozen of Eggs
—AT—
HAMMERS STORE.

Farmer A went trading to Gettysburg, and B to Hammers Store, A paid $1 for 10 lbs. Suits, 1 Never-Fail Oil Can $1.50, filled 50c., 1 pair Shoes $2.50, 1 pair Hunting Shoes $4.00, 7 lbs. Rice 35c., 3 doz. Jar Tops 90c., 1 H. & R. Gun $4.50—total $14.75.

B paid at **Hammers**, Suits 50c., Oil Can $1.25, filled 40c., Shoes $1.75, Hunting Shoes $2.50, 7 lbs. Rice 25c., 3 doz. Jar Tops 36c., 1 H. & R. Gun $3.50—total $10.51. B having 1 dozen Eggs got 28 cts., for them, and with what he saved in his purchases over A, he had just $4.50 for his doz. Eggs.

This is a picture of real happenings, and not considered a parable.

o.12-3t

BOYS! GIRLS! FREE COLUMBIA BICYCLES for a little easy spare-time work for HAMPTON'S MAGAZINE. Send postal for wonderful FREE Bicycle Offer. Address "Bicycle Club," Room 538, 66 West 35th St., New York.

NewspaperARCHIVE®
NewspaperARCHIVE®

PROFESSIONAL CARDS

J. Donald Swope
ATTORNEY-AT-LAW. GETTYSBURG, PA.
Office Crawford Building, Balto. St.

W. C. Sheely
ATTORNEY-AT-LAW, GETTYSBURG, PA.
Offices—Masonic Building, Centre Square.

Chas. B. Stonifer, D.D.S.
DENTIST, GETTYSBURG, PA.
Office Second Floor of Star and Sentinel Building, Balto. St.

John D. Keith
ATTORNEY-AT-LAW, GETTYSBURG, PA.
Office First National Bank Building, Centre Square.

S. S. Neely
ATTORNEY-AT-LAW, GETTYSBURG, PA.
Office in Star and Sentinel Building, 2nd door, Balto. St., over Cash Store.

J. L. Butt
ATTORNEY-AT-LAW, GETTYSBURG, PA.
Collections and all legal business promptly attended to. Office in First National Bank Building, Centre Square.

J. L. Kendlehart
ATTORNEY-AT-LAW, GETTYSBURG, PA.
Lately practicing in Philadelphia, has removed to Gettysburg and resumed practice in the several courts of Adams county. Opposite Court House in the office rooms of Wm. Hersh, Esq. All legal business promptly attended to.

C. W. Stoner
ATTORNEY-AT-LAW, GETTYSBURG, PA.
Office in Masonic Building, Centre Square.

Charles E. Stable
ATTORNEY-AT-LAW, GETTYSBURG, PA.
Office in First National Bank Building, Centre Square. All legal business entrusted to him will receive prompt and careful attention.

Donald P. McPherson
ATTORNEY-AT-LAW, GETTYSBURG, PA.
Office second floor of Star and Sentinel Building, Baltimore street. Will promptly attend to all legal business entrusted to him.

Wm. McClean. Late Pres. Judge. Wm. Arch. McClean.
ATTORNEYS-AT-LAW, GETTYSBURG, PA.

Wm. & Wm. Arch. McClean
Law offices in Compiler Building, Baltimore street, a few doors above Court House on opposite side of street.

J. L. Williams
ATTORNEY-AT-LAW, GETTYSBURG, PA.
Collections and all legal business promptly attended to. Office in First National Bank Building, Centre Square.

Wm. Hersh
ATTORNEY-AT-LAW, GETTYSBURG, PA.
Will carefully and promptly attend to all legal business entrusted to him. Office opposite the Court House.

Wm. McSherry, Jr.
ATTORNEY-AT-LAW, GETTYSBURG, PA.
Will carefully and promptly attend to all legal business entrusted to him. Office on Balto. St., opposite the Court House.

ESTABLISHED 1818

DRUGS

FOR

Coughs and Colds

BUEHLER'S WHITE PINE

Improved formula

25c.

BUEHLER'S

Insure your Property in

ADAMS COUNTY MUTUAL FIRE INSURANCE CO.

HOME OFFICE,---GETTYSBURG

D. P. McPHERSON,.....President
H. C. PICKING,.....Vice President
G. H. BUEHLER, ...Secretary
J. ELMER MUSSELMAN, ..Treasurer

MANAGERS:

H. C. Picking, ...Gettysburg
J. W. Taughinbaugh, ...Hunterstown
I. S. Miller, ...East Berlin
J. D. Neiderer .....McSherrystown
Abia Schmucker .....Littlestown
C. L. Longsdorf .....Flora Dale
Harvey A. Scott .....Gettysburg
C. E. Pearson,... .....York Springs

NEW RATE FOR THE GOOD OLD COMPILER

$1.00 A YEAR

In Advance.

Electric Bitters

Succeed when everything else fails. In nervous prostration and female weaknesses they are the supreme remedy, as thousands have testified.

FOR KIDNEY, LIVER AND STOMACH TROUBLE

it is the best medicine ever sold over a druggist's counter.

H. B. Bender,

UNDERTAKER AND EMBALMER,

Gives first class service. All calls promptly answered either day or night.

Telephone { House No 1902 / Store No. 917

Chestnut Shingles

Always on Hand.
Carload or Smaller lots.
WRITE FOR TERMS.

E. F. STRASBAUGH,
Orrtanna R. 1

EDGAR C. TAWNEY,

Dealer in Bread, Rolls, Cakes and Pretzels. Everything is Fresh and of the Best . .

WEST MIDDLE ST., GETTYSBURG

Edward M. Lightner

asks a share of public patronage for the summer supply of

ICE.

Read the Compiler

THE - QUALITY - SHOP

Where we please with our Tailorings when others fail. You are sure of having

Well Fitting
Stylish Garments

when you leave your order with us and at moderate prices.

Gent's Furnishings

SELIGMAN & McILHENNY

A Question on Paint.

Good Painting costs very little more money than poor painting—pay it—be glad to pay it. But you can buy the best paint for less money than some poor paint.

DEVOE'S Lead AND Zinc

will cost less and will last you longer than any other paint, our customers tell us so.

We have a complete stock of everything in the paint line.

Thos. J. Winebrenner
Stove and Paint Store,
Baltimore St., - - Gettysburg.

Western Maryland R. R.

SEPT. 25TH, 1910.

Trains leave Gettysburg daily except Sunday as follows:

8.42 a. m. for Baltimore, Hanover and York and all intermediate points

10.08 a. m. for Fairfield, Hagerstown Waynesboro, Chambersburg, Hancock, Cumberland, Elkins and all points westward.

1 p. m. for Hanover, York and intermediate points.

3.42 p.m. for BaBltimore, Hanover York and all intermediate points.

5.45 p.m. for B. & H. Div. Points to Highfield, also Hagerstown, Waynesboro, Chambersburg, Shippensburg and Hancock.

Sunday trains arrive at Gettysburg at 10.35 a.m. and leave at 5.40 p. m. for York and intermediate points. 5.50 p. m. for New Oxford, Hanover, Baltimore and intermediate points.

A. Robertson, V. P. & Gen. Mgr. F. M. Howell, G. P. A.

PUBLIC SALE.

On THURSDAY, NOV. 10, 1910, the undersigned having sold his farm and intending to quit farming, will offer at public sale at his residence in Butler township on the road leading from Gettysburg to Biglerville, 6 miles from former and 1 mile from latter place, the following valuable stock, farm implements and household goods: 6 head of HORSES, brown mare good leader, and work wherever hitched, black mare good leader and work wherever hitched, sorrel horse a good offside worker, pair of roan mules coming 4 years, good size, both leaders, quiet work wherever hitched, any person needing mules should see these before buying, roan horse colt promising to be something good in the draft line; 12 head of CATTLE consisting of 7 milk cows, some to be fresh soon and 5 young cattle including a well bred bull and a heifer to be fresh January; 13 head of HOGS consisting of 4 fattening hogs, 8 shoats and 1 large brood sow to farrow in February, all of good breed Chester White; a lot of chickens; farming implements consisting of 4 wagons, 2 horse Columbian wagon practically new, heavy 2 horse wagon 4 or 6 horse wagon and bed, good low down wagon, 2 buggies, 1 good auto seat, 2 spring wagons practically new, 1 covered Columbian make. McCormick binder in good order, McCormick mower in good order, Crown grain drill in good order, Hench & Dromgold corn worker, hay rake, Wiard 3 horse plow, spring lever harrow, iron frame, Daisy corn planter in good order, wheelbarrow, pair of good hay ladders, horse clipping machine practically new, cultivator, garden cultivator, Gould's Pomona barrel spray pump with two 20 ft leads of hose and bamboo rods, practically new; a lot of tree trimming tools, 3-4 barrel of lime sulphur, keg Pyrox, 1-2 barrel stock molasses, Man's green bone cutter on stand, corn sheller and two cutting boxes, hay fork and ropes, about 4000 sawed white oak shingles, pair painter's extension ladders, pair of painter's jacks, lot of lumber, boards, 2x4, etc., gears and harness including 3 sets of buggy harness, 4 sets of front gears, one good set of double harness, leather collars, check lines, lead reins, robes, blankets, etc., about 400 bushels of good ear corn, about 50 bushels of oats, 20 bushels of rye, 12 acres of good corn fodder, 3 good heavy log chains, shovels, hatchets, axes, pick, digging iron, 2 cross cut saws, carpenter tools, single, double and triple trees, mauls, wedges, etc also Household Goods consisting of a good mahogany upright piano and stool, good tone, good violin and bow in leather case, good parlor suit of 7 pieces with covers, music cabinet, quartered oak claw foot china closet quartered oak claw foot 8 ft. round pedestal extension table, quartered oak buffet bevel plate back, 6 oak leather seat dining chairs oak dining room arm chair, leather seat, 8 oak dining chairs, 4 good rockers, 6 ft. oak extension table, walnut hall rack, over 125 yds. of good velvet and brussels carpet, good Axminster rug, 12x9 ft. two bureaus, 2 wash stands, heavy Ball Bros. continuous brass post bed, 3 enamel beds, large oak Davenport bed, walnut wardrobe, good chest, large mirror, 2 trunks, Wheeler and Wilson high grade tailor or dressmaker's sewing machine No 11, McDowell dress cutting system, stoves including a high grade gasoline vapor stove, oil heating stove, good double heater, No 8 range large oven and 22 qt. water tank and warming closet, good 8-day cathedral gong parlor clock, good cuckoo clock, lot of bric brac and pictures, sink, wall cupboard, porceline lined refrigerator, good washing machine, iron kettle, 5 yr. guaranteed wringer, shades, curtains, barrel vinegar, ice cream freezer, 4 good 50 lb milk cans, milk buckets, churn, lady's high grade bicycle, coaster brake, rifle and shot gun, 2 good 5 gal. oil cans, screens, dishes, including large dinner set, silverware, pots, kettles and pans, carpet sweeper, baskets, a lot of canned fruit, a lot of second hand clothing, a lot of ladies' and men's cloth by the yard. The sale will begin at 9 o'clock, a. m., sharp, a credit of 10 months on notes with good security, or 4 per cent. off for cash.

J W MATTHEWS.

Albert W Slaybaugh, Auct.
W. E. Kapp, P. A. T. Bowers, Clerks.

SPECIAL DISEASES OF MEN

Dr. Smith Cures Positively and Permanently All Nervous and Special Diseases of Men. Specific Blood Poison Cured to Stay Cured Forever Without the use of Poisonous Drugs. His Methods—Quick Results—Lasting Cures—Reasonable Fees. Thirty-five Years' Experience in Treating Diseases of Men. If you cannot Call at Dr. Smith's Office, Write Him your Symptoms Fully. His Home Treatment by Correspondence is Always Successful. All Correspondence Sacredly Confidential. Men, you will save Time, Money and Suffering by Investigating Dr. Smith's Methods before placing your cases Elsewhere. Write for Free Self-Examination Blank and valuable Booklet.

Address, Dr. W. O. Smith, 15 South Market Square, Harrisburg, Pa. Office Hours—8 to 5. Sundays, 10 to 12 a. m.

At the End of the Story

By CLARISSA MACKIE

(Copyright, 1909, by Associated Literary Press.)

Eames withdrew from under the car and looked helplessly up and down the long stretch of country road. The sandy highway was deserted. There was not a house in sight, nor a vehicle of any description, nor even a human being, save a woman and two children crossing a distant field.

It was a bad breakdown, he admitted, as with hands in pockets he surveyed the machine. He had left the city with the intention of running down to the Towers, where he had been invited for the week end. He was a good three miles from the house now as the road ran, and the disabled automobile was stranded on this by-road he had foolishly taken merely because he had once watched a sunset here with Helen Weir. As they had parted forever six miserable weeks ago, there was bitter sweetness in relieving one of their happy days.

"By Jove, it's the very same tree!" he exclaimed, looking up into the branches of the lofty elm that threw a generous shade on either side of the stone wall. "I'll rest here awhile and wait for a tow into the village." With this flimsy excuse to sentiment Eames threw himself down on the grassy bank and closed his eyes.

"Let us sit here, chilrden," said a sweet voice on the other side of the wall.

"Tell us a story, auntie," pleaded a shrill young voice.

"What shall it be, Peter?"

"Oh, about a wicked man and a lovely princess," cried the voice of Peter. "A goggle-eyed man with terrible horns!"

"Very well; let me think a moment." Intense silence followed, and then:

"Once upon a time there lived a foolish princess whose home was in a country very much like this—"

"Was the castle like the Towers?" squeaked a third voice.

"Not at all, Peggy! She lived in a little cottage, for she was poor, although her rich relations lived in a great castle near by—"

"And was the castle like the Towers? Did it have a high wall with great spikes on top?" persisted Peggy.

"Yes, indeed; but you must not interrupt me or I shall forget the story. One day the princess was in her garden when a handsome young prince came riding by, and seeing her in the garden, he fell in love with her."

"How do you know he loved the princess, auntie?"

"I don't really know, Peggy," responded the sweet voice, rather sadly. "I know only that he told her that he loved her and that some day they would be married and live very happily together. Every day they took long walks and drives around the country, and one afternoon they came and stod under a tree just like this one—" The voice broke.

"What makes you cry, auntie? I don't think it's sad a bit. They only came and stood under a tree, and it was like this one," expostulated practical Peter.

"I'm not crying—don't be impertinent, Peter."

"Tell us a funny story. I don't like this one."

"I want to hear the rest of it," howled Peggy, mournfully. "I want to hear about the wicked man."

"Now, be quiet, children, and I will go on. As I was saying, the prince and the princess came and stood under this tree and watched the sunset, and a wicked fairy saw them, and as it made her angry to see any one happy, she said to herself: 'There, I'll settle those young people.' And shaking her staff at them she disappeared in her cave.

"The next day she aprpoached the princess and said to her: 'Lovely maiden—'"

"Was she lovely?" interrupted Peter.

"The prince said she was," admitted the voice, modestly. "The witch said: 'Lovely maiden, the man who seeks your hand is not free. He is engaged to marry another damsel who has vast wealth and greater beauty than yours.' The princess was much distressed at this news and all that night she wept because of the man's faithlessness.

"The next morning she went to the wicked witch and said, boldly: 'I don't believe your story, witch!' and the witch smiled and said: 'Follow me.' They went to a window that overlooked the highroad and the witch said: 'The prince will be disguised in a bearskin cloak and he will wear great goggle eyes and you may not recognize him, but—here he comes!' There was a cloud of dust, a loud blowing of horns and an enchanted coach whirled by."

"Just like an automobul!" shouted Peter, gleefully

"Very much like an automobile," agreed the sweet voice. "Inside the enchanted coach the princess saw her prince and beside him was a very—vey beautiful lady. Her face was hidden behind pink veils and other lovely things." The voice sounded a little bitter.

"How could the princess see that the lady was beautiful under all the veils?" demanded Peppy, curiously.

"The witch told me—er—told her that the lady was very beautiful. The prince sat in the coach, too, and he was so much changed that the poor princess hardly knew him. He had on a great fur coat and furry gloves and great goggles. The princess saw that the witch had told the truth and that the prince was no longer faithful to her.

"So the princess went home and wept bitterly. The next day the prince came to see her and he pretended not to know the beautiful lady with whom he had been driving the day before. So the princess was very angry and sent him away and she never wanted to see him again!" The voice broke again.

"Take my handkerchief, auntie," soothed Peter.

"I ain't crying yet," commented Peggy, callously.

"I don't think we understand the story very well," apologized Peter. "If we did, I s'pose we'd cry, too."

"Tell us the rest," begged heartless Peggy.

"There isn't much to tell; the princess and the prince came and stood under the tree they loved so well and said goodby forever!"

"Just like we saw you and Dick Eames doing one day," remarked Peggy, complacently.

"Oh, Peggy, hush!"

"I'm a-hushin'," returned the small maiden.

"And she wouldn't marry the prince just because he went to ride with a beautiful lady?" asked Peter, contemptuously.

"It wasn't that, dear. She wouldn't marry him because he denied that he knew the lady. And afterward she found that she had made a mistake and that it was another man whom the witch had pointed out as the prince, and the foolish princess lost her lover!"

"And won't she ever get married?"

"She doesn't want to, dears. She never wants to marry."

"Did she tell the prince she was sorry she made a mistake?" demanded Peter.

"No—not yet."

"Well, she oughter!" said Peter, didactically.

There was a long silence, broken at last by Mr. Eames, who arose and peered over the wall. There was a smothered shriek from within a pink sunbonnet.

"Auntie! Peter! There he is! Oh, I'm afraid!"

The owner of the sweet voice and the diminutive Peter turned with one accord and looked behind them. There, leaning over the wall, was a tall, fur-coated figure whose hands were incased in furry gloves and whose eyes were hidden behind great goggles.

"The goggle-eyed man!" bellowed Peter, backing away from the wall.

"Dick!" exclaimed the voice, dazedly.

"Helen!" whispered the goggle-eyed man, tenderly.

"You were listening!" accused Miss Weir.

Eames waved a deprecating hand toward the broken machine and they all peered over the wall. "I met with an accident," he explained, "and I sat down here to wait for a tow into the village. I could not help hearing the story. It was very interesting," he added with a smile.

"It was a fairy story," returned Helen, with impetuous haste, "and as such I hope you will remember it."

She moved down the slope and the children followed reluctantly.

"He's taking off his goggles," reported Peter.

"And it's Dick Eames," screamed Peggy, excitedly, throwing herself at the young man with affectionate ardor.

Helen looked away over the October hills. The sun was setting and the fictitious warmth of the day was replaced by a slight chill. A dead leaf rustled at her feet and a long, soughing moan trembled through the elm branches overhead. She looked toward the little group and watched the children fall upon the man with loving caresses. There was wistfulnes in her gaze. Perhaps she realized it, for she suddenly turned and fled.

"Helen!" called Eames.

She paused, then, reluctantly she came, stifling a sob as she drew her hand within his own.

"You owe me some reparation," he whispered, sternly, while the children hung back with wondering eyes.

"Is it paid now?" she asked, laying her arms about his fur collar.

"Not quite," he murmured, stubbornly.

"And—now?"

"Yes."

As they all tramped homeward across the darkened fields Peter caught Helen's hand in his chubby fist.

"Some day will you tell us more about the beautiful princess?" he asked.

"She married the prince and lived happily ever afterward," declared Dick Eames.

How the Himalayas Feed the Desert.

Some of the most curious phenomena of the world are the underground water supplies existing beneath deserts. In the Rajputana deserts water is held in vast quantities in sandstone beds under the scorched surface, and is drawn up from wells sunk into the strata. Bikaner raises its walls in the midst of a weary, almost rainless waste of sand, and depends on these hidden cisterns for its very existence. Whence it comes, where is the outfall, and what quantity runs under the baked sand remain a mystery. In one well at Kiganer it has been ascertained that the water supply is equal to 20,000 gallons an hour, which is held to point to the conclusion that there is an enormous subterranean flow, and that the snow-fed rivers of the Himalayas must be the source. People in Bikaner say that pieces of wood dropped into one well have come up in another. The idea of an underground river opens up a wide range of possibilities to the imagination, and we shall look with interest for further investigations.

SOME USEFUL HINTS

OF PARTICULAR VALUE TO THE YOUNG HOUSEWIFE.

Economy and Good Service Go Hand in Hand—Things to Consider When Going Forth to the Market.

Make out a printed list of the things needed from tradespeople, so there will be no excuse when the wrong thing is brought.

Buy such commodities as sugar, coffee, tea and butter by the pound or pounds, and never in small quantities. The housekeeper who habitually indulges in quarter-pound purchases with the idea that she is economical is really extravagant, for the odd cent charged on the whole pound comes out of her pocket every time. The same rule holds good with canned soups, laundry soap and powder, insect powder, etc., an extra in any one of these being thrown in with the larger purchase.

Buy yesterday's bread for toast, puddings and fowl fillings, for this will be at least a cent cheaper than the day's loaf and, perhaps, two. Besides, stale bread is needed for these purposes, and it is more wholesome than the fresh if eaten at all times.

Never consider a withered vegetable if you can afford the fresher one. It will be tasteless and indigestible when cooked and so is dear in the end. Get only as many berries as will be eaten the same day if you have a keen sense of taste, and when the summer corn comes in be sure you ask for sweet corn and make sure of it by seeing that the grains are small, tender and pearly. Field corn, which is coarse grained, without sweetness or any delicate taste, is very often palmed off for the choicer ear.

A good egg-plant is of a polished purple, without a wrinkle anywhere, and with the cut of the stem end still looking fresh. The low ends of asparagus must present a newly-cut look and the buds show no layer of dust or sun-dry.

Shun the fag end of dark red, dried up lamb or mutton the butcher offers when you ask for chops. Meat must be freshly cut from a fair-sized joint to hold the needed complement of juices, especially lamb, which is the most easily withered of all meats. For beefsteak and onions a round cut of the meat is used; for roast, ribs or top-sirloin is asked for; and the most excellent beefsteak is a porterhouse, sirloin or tenderloin.

For a pot roast three pounds or something over of round beef is enough for a family of two, and when getting this be sure and ask for a piece of suet—this is thrown in,—for such roasts are cooked almost entirely in grease.

Buy bacon unsliced unless it is to be used up at once, for the cutting helps to dry it up and harden it. Keep it juicy and sweet by leaving the rind on until the last bit is used up. The bit of skin, well washed and scraped, may then be used with half a pod of garlic to season pea soup.

The freshness of fish may be tested by the redness of the gills, the wholeness of the eyes, and the shine of the scales—also, a little with the nose. The feet of tender poultry are of a bright yellow and never scaly, and the breastbone bends to pressure and the skin under the wings tears easily.

Cleaning Lace.

Pure alcohol can be used with wonderful success as a means of cleaning black Spanish or chantilly lace. The alcohol should be poured into a clean basin and whipped with the hand until it is frothy, when the lace should be dropped into it and well worked about with the fingers until the dirt is removed.

After gently squeezing out the liquid the lace should be laid on a folded cloth, the patterned edge pulled out, each scallop or picot being fastened down with a pin.

When perfectly dry the lace should be unpinned and pressed gently between the palms of the hands until smooth, in place of ironing it, as this would flatten the pattern and spoil the color.

Breakfast Cocoa.

One pint of scalded milk, one pint of boiling water, two tablespoonfuls of prepared cocoa, two to four tablespoonfuls of sugar, according to taste.

Mix the cocoa and sugar in a saucepan. Gradually stir in the water and boil for at least five minutes. Pour in the milk and cook for five minutes longer or until the mixture is smooth and loses its raw taste. Beat well with an egg-beater. This prevents the forming an egglike skin over the top.

This milder cocoa can be prepared for children or for invalids.

Pilgrim Pudding.

Scald a cup of milk. In a cup wet one heaping tablespoon flour and three of oatmeal; stir into the milk and let cool. Butter a deep pudding dish. Into same put a quart of milk and let cool. Butter a deep pudding dish. Into same put a quart of milk, two-thirds cup molasses, one-half cup sugar, half spoonful each salt, cinnamon, ginger and one egg. Pour in the scalded meal and flour, and bake three hours slowly.

Golden Dressing.

Pineapple juice, one-half cupful; lemon juice, one-quarter cupful; beaten eggs, two; sugar, one-third cupful. After beating the eggs well add the pineapple juice, lemon juice, sugar, and small pinch of salt. Beat together and cook in double boiler. Let boil about two minutes.

NEWSPAPERARCHIVE®

Royal
BAKING POWDER

ABBOTTSTOWN

The well diggers came to Abraham Lillich this week.

On last Monday night the calithumpian band entertained the community while serenading the newly married couple, Curvin Hale to Miss Anna Thoman. The marriage took place on last Sunday morning at New Oxford.

Wm. Wolf wife and daughter, Naomi, of York, were visitors in town.

Mr. and Mrs. Criswell of York Springs were the guests of Mrs. Criswell's parents, Mr. and Mrs. Frank Eisenhart.

Rev. Luther Stauffer and Rev. A. C. Forscht exchanged pulpits.

Hunters are after the game, but owing to the dry weather it has been hard to capture much.

The East Berlin Branch R. R. is putting up danger signals at the crossings along their line.

On Saturday evening, October 29th, the members of the Reformed choir held a festival on the square, and on Saturday evening, Nov. 5th, Miss Nellie Eisenhart's S. S. class will hold a taffy sale on the square, the proceeds to go to the piano fund of St. John's Lutheran S. S.

WONDER WHO.

FAIRFIELD.

The Fairfield Hunting Camp have returned, having secured about 80 squirrels, some pheasants and some other game. They camped near Mickley's saw mill.

Rev. Dalzell and Hon. J. W. Neely were in attendance at the Presbyterian Synod, which convened at Pittsburg last week. Mr. Neely continued his trip after Synod to Dayton, Ohio where he visited Joseph Sullivan and wife.

Rev. Fleck of the Lutheran Church and Christian Frey attended the Adams County Conference which convened in New Oxford last week.

Miss Jennie Bigham of Greenmount visited at Dr. and Mrs. Trouts last week.

Miss Hartman of Arendtsville has succeeded Miss Miller, who resigned the Union School in Hamiltonban township.

Mr. Fred. Shulley and wife have moved to Chambersburg. Mr. Shulley has been an invalid for some time.

James Cunningham of Johnsonburg, Pa., formerly of this place was buried in Gettysburg, last week. Mrs. Cunningham and family are tarrying with friends and relatives for a time.

Chrysanthemums? Mrs. Trout's chrysanthemums are the most beautiful in town.

Ed. Gelbach of the Western Maryland Railroad is spending his vacation with his sister, Mrs. H. L. Harbaugh.

The Reading circle of this place held a Hallow-een party in the Odd Fellows hall on Monday night. It was a swell affair.

Mr. and Mrs. E. E. King and their daughter, Mrs. Jacob Musselman, of this place have just returned from a two weeks visit to friends in Pittsburg and Ashland, Ohio.

UNO.

EAST BERLIN.

Rev. Samuel Miller, who sold his 43 acre farm near this place a few weeks ago to Charlees Myers for $4550, last week bought the farm of Jacob Bream in Reading township for $4000. It was formerly the Samuel Taughinbaugh farm. Rev. Miller has also bought the house in this place belonging to heirs of Peter Harbelt for $1350.

Rev. C. C. Brown bought the farm near Heidlersburg formerly the Chas. Harmany farm. Rev. Brown now owns four farms around Heidlersburg, three of them adjoining.

E.L.S.

FOR SALE CHEAP.—A copper kettle, barrel size, suitable for apple butter boiling. BERNARDINA CORRIGAN, McSherrystown, Pa.

G. W. Weaver & Son.-----G. W. Weaver & Son

KID GLOVES

Do not let any city advertisement make you think that they have the only best $1 Kid Glove. We put our Glove in the front rank of any $1 Glove.

Perfect Finish and **Perfect Fit** =

2 clasp Capitol in all colors and sizes $1.00

2 clasp Capitol Chamois, all sizes - - - $1.00

Chamois Gloves have taken a forward place in fashionable world.

3 clasp Walton, black and colors - - - $1.50

A deservedly popular glove as it has fit and wear of a much higher priced.

3 clasp Florentine Black $1.85

Unquestionably one of the finest Kid Gloves in the market—Paris Point Embroidery, Perfect fitting, carefully finished, can be ordered in any desired colors.

A Full Assortment of Desirable Gloves of Every Character.

Childrens' and Misses Kid Gloves; Ladies' and Boy's Cape Gloves, French seams, Ladies' Fine Mocha Gloves, Prix Seam, lined or unlined.

16 Button Mosquitere Gloves,

Black, Cream and Tan, can be had in any wanted shade.

Ladies' Gauntlet Auto Gloves.

Wool Cashmere Gloves, Doe lined, one of the most desirable fabric Gloves ever produced—fits like a kid **25 and 50 cts.**

Extraordinary---Ladies' Fabric and Knit Glove Bargains.

20 doz. lined Gloves in Black and Greys—10 doz. Wool Knit, Black, Brown and White. Full vale 50 cents. **Sale Price 25 cents.**

15 doz. Lined Fabric Gloves, Black and Grey—Full value 25 cts. **Sale Price 15 cents.**

G. W. Weaver & Son.-----G. W. Weaver & Son.

Stationery AND Blank Books

Fine Assortment---All Kinds, All Styles and at All Right Prices

HUBER'S DRUG STORE

A : SAVE : SALE

15 to 25 Per Cent. on Your New FALL SUIT and OVERCOAT

THE MONEY SAVING STORE---LEWIS E. KIRSSIN'S

The : Fall : Opening : Bargain : Festival. This store has always stood for the best Goods at the Lowest Possible Prices. This season our Fall and Winter showing of Men's, Young Men's and Boys Clothing, Shoes, Hats and Furnishings Outranks any Display we have ever made before. Our Line of Clothing is the Cream of the Leading Clothing Manufacturers of New York, Philadelphia and Rochester. We are positively showing this season the Finest Line of Men's and Young Men's Clothing ever shown before and at the same time we guarantee to save you from Five to Ten Dollars on every garment you purchase here. Come and see these beautiful Clothes. We will not try to force you to buy, but we desire to prove that our statements are truthful facts.

Men's and Young Men's Fall Suits and Overcoats

Beautiful Model Garments at a Saving of from Five to Ten Dollars

Guarantee

Any Suit or Overcoat bought in this store that does not give perfect satisfaction, bring it back and get a new one for it.

$8 Suits and Overcoats $4.90

Real $8.00 values in Fancy Worsteds and Cassimers. These garments must be seen to be appreciated. Opening sale price **$4.90**

$10 and $12 Suits and Overcoats at $7.48

Suits comprise Fancy Worsteds, Cassimeres, Blue and Black Serges and Thibets. Overcoats in nobby black and fancy colors, made in the latest styles. Price **$7.48**

Real $15.00 Suits and Overcoats at $9.95

These garments are our great leaders. Match them if you can for less than $15.00. The suits are Fancy Blues, all the new styles, all Wool Worsteds and Cassimeres. Overcoats in Fine Blacks and New Prestun Collar effects. Opening Sale Price **$9.95**

Extra Fine $16.50 and $18 Sample Suits & Overcoats $12.50

Don't miss seeing these really High Grade Garments. They are the highest type of the tailor's art. Every garment is made of the very finest materials and comprise all the New Fall and Winter Models. Opening Sale Price **$12.95**

Men's and Young Men's New Fall Pants at One-Third the Regular Price

Men's $1.50 Dress and Working Pants at	98c
Men's $2.00 Dress Pants at	$1.48
Men's $2.00 Corduroy Pants at	$1.48
Men's Extra Fine $3.00 Dress Pants at	$1.98

Special

Regular $3.50 Extra Good Guaranteed Corduroy Pants at **$2.48**

Our Shoe Department Can't be Beat for Good Shoes at Low Prices

Every Pair Guaranteed Solid Leather

Regular $1.75 Dress Shoes at	$1.25
Regular $2.00 Dress Shoes at	$1.48
Fine $2.50 Dress Shoes in Button and Lace, Special at	$1.98
Extra Fine $3.50 Dress Shoes at	$2.77

We carry the Largest Line of Heavy Working Shoes. All solid leather at Cut Prices.

New Fall Hats to Fit Every Head

$1.50 Soft and Stiff Hats, Special at	98c
$2.00 Soft and Stiff Hats, Special at	$1.48
The Former C. & S. $3.00 Hats, Opening Sale Price	$1.98

Don't Miss This Great 20 Day Opening Sale You Will Save Money by Dealing ...Here...

Dollars Saved are Dollars Earned

You Will Make Money On Every Purchase

Boys' and Children's Suits and Overcoats

All the Newest Styles Made in a First Class Manner

Regular $2.50 Boys Suits and Overcoats. Sale Price	$1.48
Regular $3.00 Boys' Suits and Overcoats. Sale Price	$1.98
Regular $4.00 Boys' Suits and Overcoats. Sale Price	$2.48
Regular $5.00 Boys' Suits and Overcoats. Sale Price	$3.48
Regular $7.00 Boys' Suits and Overcoats. Sale Price	$4.95

New Fall and Winter Furnishing Goods at Bargain Prices

75 cent Coat Sweaters Special at	48c
$1.50 Coat Sweaters Special at	98c
75 cent Dress Shirts, Special at	38c
25 cent Rubber Collars, Special at	15c
50 cent Fleeced Underwear Special at	39c
Men's and Boys' 39c Caps Special at	25c
Police and Firemen Suspenders. Special at	19c

LEWIS E. KIRSSIN, Clothing, Shoes, Furnishing Goods & Rubber Footwear

Baltimore Street, Gettysburg, Pa.

DOUGHERTY & HARTLEY

Silks and Dress Goods

Persian for Waists and Trimmings, Taffeta, one yard wide for Dresses, black and colors, at $1.00. A variety of other Silks at Popular Prices.

Unusual values for this season. Notable offerings in SERGES at 50 cts., black, navy, brown and garnet, heavy enough for coat suits. At $1.00 and $1.35 our serge is best value of Dress Goods.

Children's, Misses' and Ladies' Coats

Lovely Coats for Little Folks, age 1 to 6 years, Serge, Bedford Cord and Cashmere. Long and short, a variety, enough to fit all and at prices you cannot afford to make them. Call and see them.

Misses' and Children's Coats

Age 6 to 18 years. Now that winter is here and the weather demands heavy garments the early buyer will be the fortunate one as duplicate orders are at an advance price and require several weeks time to get them.

Ladies' Coats

We have no large lot of any one style, no trouble of getting too many of same style. Our variety affords choice of larger stores, but only a few of any one style. Prices from $5.00 to $18.00. Assortment at its best now.

DOUGHERTY & HARTLEY

NEWSPAPER ARCHIVE®
NEWSPAPER ARCHIVE®